The Andover Townsman

Andover's Own Newspaper Since 1887

VOLUME 76 NUMBER 2 — ANDOVER, MASSACHUSETTS, OCTOBER 11, 1962 — PRICE 10 CENTS

ORGANIZING NEW PTA – The Sanborn School PTA organized last week, following efforts of a small committee that has been meeting for some months. Standing are Mrs. Wendell Hopkins, publicity; Mrs. Robert Colombosian, Mrs. Christopher Goumas, Mrs. Paul Mufson, all members of the Refreshment Committee; Mrs. Louis Curdo, corresponding secretary; Mrs. George Pillsbury, recording secretary; Mrs. Robert Strauss, refreshment committee; Mrs. William Beaulieu of the faculty. Seated are Wendell Hopkins, publicity; Charles MacBride, president; George Pillsbury, chairman of Ways and Means; Robert Strauss, first vice president; William Beaulieu, chairman of the membership committee. (Cole)

Storm Damage Runs To Thousands; Blame Use Of Sewers For Drainage

Thousands of dollars worth of property was damaged during the vicious storm Friday and Saturday, according to town officials.

Perhaps the most damage was done in cellars throughout the town, as storm water ran freely into normally-dry basements.

Chestnut st. was shut off at Bartlet, because of Roger's Brook; River st. in Ballardvale was closed due to flooding of the Shawsheen river, as was the Woburn st. approach.

Roger's Brook spilled out of its course above Main st. - Bartlet st. was flooded but remained open near Clark Motor's, and Whittier st. near Memorial Auditorium was also covered with a thin cover of water. The football field was a pond - benches floated free in the water.

The Shawsheen River threatened the town's pumping station on Riverina rd., and also caused sandbagging to be done near Emmco Plastics and the Shawsheen Rubber Co. in Ballardvale.

Brook Need Seen

Water Supt. Donald Bassett explained, following the storm, that concrete evidence of the need for Roger's Brook reconstruction could be found in the storm.

The water "stored" in the park and playstead, and over the streets and yards of the area, could not possibly have run through the brook bed west of Main st., without washing out the land and eventually eroding the railroad bed, on its way to the river.

He noted that despite the millions of gallons of water held back east of Main st., the pipes under the street were absolutely full, and could have held no more water.

The first phase of the reconstruction plan involves the area west of Main st. - in effect, larger pipes are to be installed so that a greater flow of water can be handled. Then when the area east of Main st. is done, there will be a prepared place for the water to go, without causing damage.

Storm Water In Sewer

Mr. Bassett was plagued with a far more serious problem throughout the storm - many residents used the sanitary sewers as storm

(Continued on Page 13)

Planning Board Favors Urban Renewal Plans

POLL OF MERCHANTS ON URBAN RENEWAL

Housing Authority Chairman David MacDonald Jr. told his board and the Planning Board Monday night about an informal survey he conducted on Urban Renewal.

Apart from the businessmen already taking part in the formation of a realty trust, he said four others are enthusiastic about the potential; 11 are "warm" towards it; 14 are "possible" participants; six are "against".

He said 12 firms were involved in the original meeting at which it was decided to go forward with the trust organization. He stressed that the poll was informal and unofficial, however.

The Planning Board has virtually given its approval to the Urban Renewal plan - but is anxious to see what the merchants' realty trust plans look like before making a final commitment.

During a meeting Monday night with the Housing Authority, Board members indicated that most areas of disagreement had been resolved.

Although they would prefer to see a "rehabilitation" program, saving some buildings along the main street, it appeared that the members have decided that this should be left to the discretion of the merchants, who are setting up the realty trust.

Considerable attention was given to this relatively new program - rehabilitation - with various members of the planning agency showing a preference for this, if possible. They also seemed agreed that if the merchants' group is going forward under the present plan, involving demolition and re-building, then the Planning Board should not stand in the way.

Before agreement was reached,

(Continued on Page Seven)

May Delay Town Meeting

The Planning Board and a group of businessmen attempting to form a realty trust for Urban Renewal redevelopment strongly recommend postponing any Urban Renewal action until March.

Members of the Housing Authority, which appears to have the ultimate authority as to when the Board's plan will be presented, will decide tonight on whether to ask the federal government for permission to again delay voter action. The Board of Selectmen also is being consulted, it was disclosed, as that elected Board has

(Continued on Page Four)

School Host To Social Study Group

Andover High School will be the host Oct. 17 at a meeting of the secondary school social studies teachers of Essex County.

Approximately 300 people will be attending this meeting. The theme of the program will be centered around the question: What should the social studies curriculum in the secondary schools be?

The program will include registration from 8:30 to 9. The meeting will be opened by Edward

(Continued on Page Four)

Next Step: Brook Bids

Action should be forthcoming immediately, in seeking bids for the first section of Rogers Brook.

The job, estimated to cost $222,000, will be let out on bids by the state Division of Waterways. The Selectmen cleared the way for action by approving the plans, as drawn by Duffill Associates, and approved by town engineer Thomas F. X. Flynn, Water Supt. Donald Bassett and Camp, Dresser and McKee, the town's consulting engineers.

The town has $175,000 to match state funds for the project.

Under the state's formula, a contingency and engineering fund is set aside, of which the town pays half. This amount is one-quarter of the acceptable bid price. Thus, if the bid is $200,000, a

(Continued on Page 12)

962
ed by Mrs. Francis Pare, George Manning and Mrs. Poor.

NORTH READING DRIVE-IN THEATRE on ROUTES 28 and 62
COPY OF THIS AD ADMITS DRIVER FREE When more than one adult per car
NOW THRU SAT. NITE
ELVIS PRESLEY
KID GALLAHAD
SHOWN AT 9:15
PLUS SECOND HIT AT 7:15
MAURICE EVALIER ★ ANGIE DICKINSON
JESSICA

Increase useful life of your TOPCOAT ... with
NTON'S
ne
y cleaning!
cial fabric finishes for ss and body . . . safe, tific spot removal . . . essing on professional . . . careful attention ails and minor repairs l make doubly certain topcoat stays tops in rance. This is why our one service is so much than just drycleaning. n us for service *today*.

UR LLENT LY WORKS . . . Soft-n-Dry
for all your outerwear. Water d garments . . . fabrics stay
's CLEANSERS
eet – Shawsheen

WESTINGHOUSE COIN OP Laundromat
GIANT 25 lb. and 30 Westinghouse Washers
FREE PARKING
56 COMMON ST. - Lawrence, Mass.

THE PIED PIPERS OF ANDOVER
ANDOVER Plumbing & Heating
Formerly Buchan & McNally
"HAL" RUTTER, PROP.
211 No. MAIN ST. GR 5-5121
REG. NO. 6510

FAY & DRISCOLL INC.
FILTERED & METERED SERVICE
RANGE OILS FUEL
24 HOUR DEPENDABLE SERVICE
PROMPT DELIVERY
MU 3-3131
OIL BURNERS Sales & Service
CUSTOMER SATISFACTION GUARANTEED
576 Haverhill St. Lawrence

WALK TO TOWN
4-Bedroom Colonial in excellent condition set on nicely landscaped grounds.
$23,900
JOHN & RITA HEWITT Realtors
8 ELM ST. ANDOVER
Tels. GR 5-0973 – 5-1834

Complete Comfort with TEXACO Products
FUEL OILS
24 HOUR BURNER SERVICE
FREE S & H GREEN STAMPS
Wholesale Distributors Serving The Merrimack Valley
Cyr OIL COMPANY
100 Water St., Tel. MU 3-2775

DISTINCTIVE burner service heating installation sheet metal work
FUEL OIL
HEATING HOWE CORPORATION
G. B. HOWE – E. F. LELAND
475-0365

fieldstones
open every day excepting Tuesdays – year 'round
cocktails – luncheons
dinner – special functions
gift shop

ENDS MONDAY!
thru Oct. 15th - All Album
Christmas Cards
15% OFF
Mary Ann's
CARD & YARN SHOP
475-2377
Olde Andover Village, Main St.

A MAJORITY OF
ANDOVER STORES
OPEN TONIGHT TIL 9
Closed All Day Friday, October 12th
ANDOVER BOARD OF TRADE
DIVISION OF GREATER LAWRENCE CHAMBER OF COMMERCE

Political Advertisement
ANYONE OUT OF TOWN on NOVEMBER 6th, ELECTION DAY
IF – You are a REGISTERED VOTER
IF You are on Vacation – On Business or Confined at Home – at College or in the U. S. Service.
LET US ARRANGE FOR YOUR ABSENTEE BALLOT
Call: 475-0594 . . . Anytime
475-4291 . . . Afternoons
ANDOVER REPUBLICAN TOWN COMMITTEE
Mrs. Herbert T. Lake, 22 Greenwood Rd., Andover

a WORLD OF FOOD VARIETY

AWAITS YOU AT YOUR CO-OP

ST. LOUIS PORK SALE

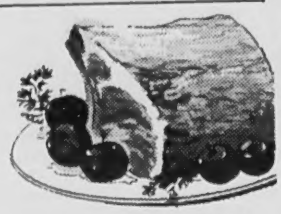

Whole Loins lb 55c

CHINE END lb 63c | RIB END 7 RIBS lb 39c

Boneless Pork lb 65c

PORK CHOPS lb 79c | PORK CUTLETS lb 89c

LUSCIOUS ... SWEET HONEYDEW MELONS ea 29c

FIRM GREEN PEPPERS lb 5c

FIERY RED TOKAY GRAPES 2lbs 35c

G. WASHINGTON SEASONING & BROTH 29c

SALADA TEA BAGS 64 COUNT 64 | 100 COUNT 99c

4¢ OFF! HUDSON TOWELS 4 for 1.00

BETTY CROCKER ANGEL & CHIFFON CAKE MIX SAVE 16¢ PKG 39c

S. S. PIERCE CLEANSING TISSUES 400 COUNT 5 for 1.00

SNOWS CLAM CHOWDER 5 for 99c

SUNSHINE FIG BARS 29c

CO-OP RED LABEL — 303 CANS
CUT GREEN BEANS
WHOLE SMALL BEETS
DICED CARROTS
8 for 99c

CO-OP RED LABEL — 303 CANS
CUT WAX BEANS
SPINACH
FRENCH STYLE GREEN BEANS
6 for 89c

CO-OP RED LABEL TOMATO JUICE 46 OZ 2 for 53c

CHRIST CHURCH BAKERY SALE
SATURDAY, OCTOBER 13 AT 10 A.M.

OPEN TIL 9 THURSDAY AND FRIDAY

CO-OP

SUPER-MARKET • 68 MAIN ST.

Consecration Sunday At South Church

Mrs. Richard S. Pieters, chairman of the Board of Christian Education of the South Church, has announced that Sunday, Oct. 14, will be called Consecration Sunday in honor of the teaching staff of the Church.

All members of the staff and their students will be called to the front of the Sanctuary for the Consecration at the 10:30 a.m. service. After the brief ceremony, all except the Junior High, Senior High, and Adult departments, will go to their regular classes.

Mrs. Pieters said, "It is the belief of the Board of Christian Education that such a Consecration Service will help emphasize to the congregation, and ourselves, the importance of the educational function in the life of the Church. More than ever we must help our children prepare for the future and no program will be effective unless it has the cooperation and assistance of the parents."

Subscribe to the TOWNSMAN

ANDOVER PLAYHOUSE

Friday – Saturday – Sunday
October 12th – 13th – 14th
DAILY MATINEE AT 1:45
EVENINGS AT 7:30

ADMISSION
ADULT – MATS 70¢ EVES 90¢
CHILDREN 35¢

BRAVE RUNAWAYS!...

A warm, wonderful story about a boy and a dog.
IN TECHNICOLOR
MATINEES 3:45; EVES 7:35

FOLLOW THAT DREAM
TECHNICOLOR
Family Fun for all –
MATINEES 1:50; EVES 9:10

Moore Attending Stevens Institute

DONALD J. MOORE

Donald J. Moore, 1 Kirkland dr., has started his college career at Stevens Institute of Technology, it was announced by Charles Wellhausen, dean of Students and Admissions.

He is a member of the first 400-plus freshman class at the engineering-science college since World War II when the U. S. Navy conducted a V-12 program at the Castle Point campus.

The son of Mr. and Mrs. Howard Moore, Donald was on the Honor Roll for four years played varsity football, took part in wrestling, was a Pep Club and Prom Committee member at St. Benedict's Prep.

ATTENDS CONVENTION

Robert Goodwin has returned to his home on Central st. after attending the Land Surveyors' Convention, which was held in Harwich, Cape Cod, during the past weekend.

40 Years Under Same Management
BENNIE'S
SANITARY
BARBER SHOP
4 EXPERT BARBERS
At Your Service All The Time
TEL. GR 5-1955
17 MAIN ST. ANDOVER
CLOSED MONDAYS

Fire Insurance PLUS

Most property has some insurance protection against damage by fire. Wise property owners insist on adequate protection against other hazards in addition to fire. They also make sure that the amount of insurance carried is in line with today's higher replacement costs. It is our job to see that our clients have the PLUS features that make their insurance more valuable.

SMART & FLAGG, INC.
The Insurance Office
FOR OVER 100 YEARS
62 MAIN ST. at CHESTNUT ANDOVER TEL. 475-6161

Announcing The Opening Of
The
ONE and ONLY SHOP
60 MAIN STREET, ANDOVER
(NEXT TO THE BOOKSTORE)

Saturday, OCTOBER 13th
10:30 a.m.

Italian Flowers, Superb Vases, Wedding Presents, Arrangements Made To Match Your Color Scheme By Our Two Experts, Birds, and Later - Unusual Decorations And Manger Scenes For Christmas.

OPEN Monday Through Friday, 10:30 — 3:30
Until December 20th

KEEP YOUR EYES ON OUR DISPLAY WINDOW

MEMBER New England Weekly Press Association

The ANDOVER TOWNSMAN
Established 1887
Published Every Thursday
166 No. Main Street, Andover, Mass.
TEL. 475-1943
Second Class Postage Paid at Andover, Mass.
Price 10¢ per Copy $5.00 per Year
Publisher . . . . . Irving E. Rogers
Editor . . . . . David E. Young
Business & Adv. Mgr. Raymond B. DeRuisseau

NATIONAL EDITORIAL ASSOCIATION 1962 AFFILIATE MEMBER

TOWNSMAN CORRESPONDENTS
West Parish Tel. GR 5-2445
Mrs. Sarah Lewis
Ballardvale Tel. GR 5-5392
Mrs. Noreen Warner
Shawsheen Tel. GR 5-1943

Timely Advice About Leaves

Autumn leaves can be returned to the soil in mineral-rich humus that is worth hard-earned dollars.

There are two ways of doing this, according to Dr. Edward J. Duda:

Paper-thin leaves from birch, beech, even sugar maple can be chewed into tiny bits by mechanical sweepers. The bits disappear between blades of lawn grass and disintegrate.

Other coarser leaves can be raked up - at least once a week and put in a compost heap. Powered sweepers have taken the back-breaking chore out of leaf raking.

If you have oak trees, make a compost pile of only oak leaves. These are acid, the compost from which can be spread on laurel, rhododendron, azalea, andromeda and evergreens.

A leaf compost should be built in layers. Over each layer sprinkle a little fertilizer, lime and soil. Water down with a hose. Then occasionally turn over the whole heap.

Many municipalities ban burning of autumn leaves because the smoke contributes to smog. Leaf burning is also a fire hazard.

In some suburbs, however, leaf bonfires are permitted. Dr. Duda suggests that if you must burn leaves, burn them in a wire container. Never start a bonfire beneath a tree. The heat may scorch the branches above.

Only leaves known to be infected with fungus spores should be burned. Leaves speckled with dripping from an auto can also be disposed this way. Never put contaminated leaves on a compost.

Excess smoke from a bonfire may injure forsythia, flowering almond and other shrubs. The smoke enters the porous lenticels of the stems and causes next year's flowers to wither and drop just as they are emerging.

BECK PROMOTED

Major Edward M. Lyman, professor of Air Science and Commander of the Harvard Air Force ROTC, announces that Peter T. Beck, son of Mr. and Mrs. T. Beck of Andover, has been promoted to the rank of Cadet Flight Lieutenant, with the duties of Flight Commander.

This promotion is based upon leadership, attitude, and initiative. Cadet Beck, a graduate of Phillips Academy, is in his Junior year at Harvard University and is majoring in Government.

Loans
FOR FALL NEEDS
ANDOVER FINANCE CO.
Street Floor Musgrove Bldg.
ELM SQ. GR 5-1998

Silverman Ele... By Teachers

GERALD SIL...

Gerald H. Silverm... of the faculty of the ... High School, was ... Executive Board ... County Teachers A... organization's an... meeting held at ... College.

Mr. Silverman, ... taught in Candor, ... President of the C... Association and ... president of the Ti... sociation. He is p... the Andover Junio... Commerce and is ... director. He is pre... chairman for the ... community Develo... Massachusetts Jay... of the Citizens ... Urban Renewal, p... man of the Citize... and vice presiden... Teacher Associati...

Mr. Silverman ... Dufton rd. with h... daughter, Nicki ... Michael.

Will Hold A... To Benefit ...

The Women's ... Mass. Medical ... North District, ... dessert-bridge ... Auditorium Nov. ... p.m.

A feature of th... be "Wood Fashi... minent Boston fir...

Tickets for th... obtained from M... dino of Cheever c...

The organizati... at the home of ... Mrs. Charles A. ... dover. Mrs. Ar... state president, s... cal program was ...

The nurse's ... of the Auxiliary ... the dessert-bridg...

PLAN MEETING ... WORLD COMMU...

At a recent me... Church Women, ... of Mrs. Kenneth ... were laid for W... Day.

This will be ... Nov. 2, and will c... "Deepening The ... Peace". The me... in South Church ... will be served fr...

Con...

DOUG... HOWE...

about this...

"I was tryin... chain saw on ... the rear y... worked. . bu... the wrong ... Homeowners F... the cost of ... tree from the ... repairs to the...

DOUGLAS...
INSURANCE -...
52 MAIN ST...

MEMBER New England Weekly Press Association

The ANDOVER TOWNSMAN
Established 1887
Published Every Thursday
6 Main Street, Andover, Mass.
TEL. 475-1943
Second Class Postage Paid at Andover, Mass.
10¢ per Copy $5.00 per Year
Publisher . . . . . Irving E. Rogers
. . . . . David E. Young
Business &
Mgr. Raymond B. DeRuisseau

NATIONAL EDITORIAL ASSOCIATION 1962 AFFILIATE MEMBER

TOWNSMAN CORRESPONDENTS
Parish Tel. GR 5-2443
Mrs. Sarah Lewis
Ardvale Tel. GR 5-5391
Mrs. Noreen Warner
Rysheen Tel. GR 5-1943

Timely Advice About Leaves

Autumn leaves can be returned to the soil in mineral-rich humus, is worth hard-earned dollars. There are two ways of doing it, according to Dr. Edward J. . . .

. . . paper-thin leaves from birch, even sugar maple can be chewed into tiny bits by mechanical sweepers. The bits disappear between blades of lawn grass and disintegrate.

Other coarser leaves can be raked up - at least once a week - and put in a compost heap. Power rakers have taken the back-breaking chore out of leaf raking. If you have oak trees, make a compost pile of only oak leaves. Oaks are acid, the compost from which can be spread on laurel, rhododendron, azalea, andromeda and other acid greens.

. . . leaf compost should be built in layers. Over each layer sprinkle a little fertilizer, lime and soil. Water down with a hose. The pile should occasionally turn over the whole heap.

Many municipalities ban burning autumn leaves because the smoke contributes to smog. Leaf burning is also a fire hazard. In some suburbs, however, leaf fires are permitted. Dr. Dunn suggests that if you must burn leaves, burn them in a wire container. Never start a bonfire beneath a tree. The heat may scorch branches above.

Only leaves known to be infected with fungus spores should be burned. Leaves speckled with dripping from an auto can also be composed this way. Never put contaminated leaves on a compost heap. Excess smoke from a bonfire may injure forsythia, flowering dogwood and other shrubs. The smoke enters the porous lenticels of the stems and causes next year's flowers to wither and drop just as they are emerging.

BECK PROMOTED
Major Edward M. Lyman, professor of Air Science and Commander of the Harvard Air Force ROTC, announces that Peter Beck, son of Mr. and Mrs. T. Beck of Andover, has been promoted to the rank of Cadet First Lieutenant, with the duties of Flight Commander.

This promotion is based upon leadership, attitude, and initiative. Cadet Beck, a graduate of Phillips Academy, is in his Junior year at Harvard University and is majoring in Government.

Loans
FOR FALL NEEDS
ANDOVER FINANCE CO.
Street Floor Musgrove Bldg.
ELM SQ. GR 5-1998

Silverman Elected By Teachers Group

GERALD SILVERMAN

Gerald H. Silverman, a member of the faculty of the Andover Junior High School, was elected to the Executive Board of the Essex County Teachers Association at the organization's annual business meeting held at Salem State College.

Mr. Silverman, who formerly taught in Candor, N. Y. is a past President of the Candor Teachers Association and served as vice president of the Tioga County Association. He is past president of the Andover Junior Chamber of Commerce and is now their state director. He is presently the state chairman for the No. 1 program, community Development of the Massachusetts Jaycees, a member of the Citizens Committee for Urban Renewal, publicity chairman of the Citizens for Peabody, and vice president of the Andover Teacher Association.

Mr. Silverman resides at 56 Dufton rd. with his wife, Myrna, daughter, Nicki Ann, and son, Michael.

Will Hold Affair To Benefit Fund

The Women's Auxiliary to the Mass. Medical Society, Essex North District, will sponsor a dessert-bridge at Bon Secours Auditorium Nov. 13, starting at 1 p.m.

A feature of the afternoon will be "Wood Fashions" by a prominent Boston firm.

Tickets for the affair may be obtained from Mrs. Joseph Paladino of Cheever cir.

The organization met Tuesday at the home of president-elect Mrs. Charles A. Currier of Andover. Mrs. Arthur Rappaport, state president, spoke, and a musical program was enjoyed.

The nurse's scholarship fund of the Auxiliary will benefit from the dessert-bridge.

PLAN MEETING ON WORLD COMMUNITY DAY

At a recent meeting of the United Church Women, held at the home of Mrs. Kenneth Minard, plans were laid for World Community Day.

This will be observed Friday, Nov. 2, and will carry as its theme "Deepening The Channels To Peace". The meeting will be held in South Church at 3 o'clock. Tea will be served from 2:30-3.

Consult

DOUG HOWE
about this question:
"I was trying out my new chain saw on a dead tree in the rear yard. It sure worked. . but the tree fell the wrong way. Will my Homeowners Policy pay both the cost of removing the tree from the house, and the repairs to the house?"
DOUGLAS N. HOWE
INSURANCE - REAL ESTATE
52 MAIN ST. GR 5-5100

Dessert-Bridge By School Guild

St. Augustine's Guild will hold a "Harvest-time" dessert-bridge the evening of Oct. 23 in the Yankee Doodle Colony Room.

Mrs. Alfred Fichera recently entertained members of the committee at her home, where plans were made.

Dessert will be served at 7:30 and bridge will be played the remainder of the evening. Table and door prizes will be given.

Mrs. Joseph Luceri and Mrs. Alfred Fichera are co-chairmen and are being assisted by the following committees:

Decorations, Mrs. Joseph Adams and Mrs. Thomas Meyers, co-chairmen, with Mrs. Frank Gaw, Mrs. Paul Dow, Mrs. Charles Parisi, Mrs. Charles Farrell, Mrs. Robert DuLong, Mrs. Richard Homewood, Mrs. George McHugh, Mrs. Harold Gleason, and Mrs. Robert Gildea.

Refreshments, Mrs. S. Arthur McGovern and Mrs. Charles Sullivan, co-chairmen; Mrs. Philip Winters, Mrs. Robert Maguire, Mrs. Robert Murphy and Mrs. Joseph Tassanari.

Reservations, Mrs. James McEvoy and Mrs. William F. O'Connell Jr., co-chairmen; publicity, Mrs. Thomas E. Duff; prizes, Mrs. Robert Mason and Mrs. Joseph O'Brien, co-chairmen, with Mrs. Walter McDonald, Mrs. John Bangert and Mrs. Joseph Guerrera.

BOTTLE DRIVE

The senior class of Andover High is planning a bottle drive Sunday, Oct. 21.

Heading the committee are Wendy Williams and Michael Barry.

CHURCH NEWS

The flowers on the Altar of the West Church last Sunday morning were the gift of Miss Marion Abbott and Mrs. Ruth White in memory of their parents, Mr. and Mrs. Edward F. Abbott.

Following the 10:30 Service of Worship, the World Wide Communion Service was held and at 11:30 members and friends gathered in the Auditorium for an informal reception to welcome Dr. and Mrs. Hugh Penney.

DYSON
PIANOS and ORGANS
Buys • Sells • Tunes
TRADES – REPAIRS
KINSMAN
ELECTRONIC ORGANS
MU 6-5829 GL 3-3824

GEO. W. HORNE CO.
LAWRENCE, MASS.
TAR AND GRAVEL ROOFING SHEET METAL WORK
SPECIALIZING IN ASPHALT SHINGLING
Telephone 687-7339 Established 1854

Now in a full-foot style
An Elastic Stocking That Doesn't Look Like One

New Bauer & Black full-footed nylons so sheer you can wear them without overhose.
Stretchable heels and toes won't bind or cramp (they're made with stretch nylon yarn)
THE DAME SHOP
48 MAIN ST. ANDOVER
475-1658

HERE . . . ALWAYS THE NEWEST FASHIONS . . . PLUS
S&H GREEN STAMPS
Sutherland's
11 Main Street . . . Andover, Mass. . . . 475-3554

all is vanity . . . all is VANITY FAIR
From our collection of very beautiful slips by Vanity Fair . . . simple tailoring in a slip designed to compliment your knits and sportswear. Classic "Key" embroidery outlines bodice top and hemline. Easy-to-care-for and luxurious nylon tricot. White only. Short (32-38), Average (34-42). 3.95. Trim, tiny "Pechglo" Brief with tatting edged elastic at legs; Sizes 5-7, 1.25.
Classic "Key" . . . Vanity Fair's very beautiful slip, one of the personal treasures in a woman's wardrobe.
SHOP TONIGHT 'TIL 9 P.M., CLOSED FRIDAY (Columbus Day); SHOP SAT., 9:30-5:30

Mrs. Frank Green of Exeter, N. H., was renewing acquaintances in the Vale Tuesday.

Jewelry
JOHN H. GRECOE
JEWELER – OPTICIAN
Jeweler to Andover
46 MAIN ST. GR 5-0830

Photography At Art Gallery

"The Quiet Country" is the title of the photography exhibition which is on view in the John-Esther Art Gallery of Abbot Academy during the month of October.

Jack Breed, well known American photographer, has studied the New England landscape in all seasons and has made a collection of scenes which give the character of the countryside. Fall, in all its brilliance of color is contrasted with the lighter, more subtle beauty of winter. Bright sunshine, gray mist, early morning light and sunset are all well represented.

Mr. Breed is a regular contributor to many National magazines. He has held one-man exhibitions in several museums of the Boston area as well as the Currier Gallery of Art in Manchester, N. H., the George Eastman House Museum of Photography, Rochester, N. Y., "Gallery Five", Santa Fe, N. M., and others. He is represented in the Addison Gallery of American Art in Andover.

In 1952, Mr. Breed was awarded an "Associate" in the Photographic Society of America, at their annual Honors banquet. His 16mm sound-color documentary film, Navajo Silversmith won top prize at the American Film Festival in 1960. He is a member of The Explorers Club of New York, the American Society of Magazine Editors, and the Faculty Club of Harvard University.

The John-Esther Gallery is open Monday through Friday from 9-4, and at other times by special arrangements with the office in Draper Hall of Abbot.

Roland Moore
GUITAR STUDIOS
LESSONS - SUPPLIES
SALES & REPAIRING
575A ESSEX ST. LAWRENCE
MU 8-8592

SALE WEDNESDAY, OCTOBER 17th
RUMMAGE & WHITE ELEPHANTS
BY
LAWRENCE GENERAL HOSPITAL
SHOP COMMITTEE
AT
TRINITY CHURCH
165 HAVERHILL ST., LAWRENCE
DOORS OPEN — 10 A.M.

MAY DELAY TOWN MEETING

(Continued from Page One)

the authority to call such a session. There has been a tentative decision to have the special town meeting Nov. 19 - but the Selectmen have not yet opened the warrant nor advertised the meeting.

The basis for postponing action is to give the merchants a chance to present detailed plans for redevelopment of the area, prior to voter decision on the Urban Renewal plan.

Members of both groups feel that the voters want to see, in specific detail, what is planned for the downtown area, before making a decision on the vast Urban Renewal plan.

The private group that is just forming is the only local group that has expressed an interest in redeveloping the area. And because most officials are convinced that only a local group can be successful in terms of local acceptance, they want to give the realty trust a chance to come up with plans.

If the time is extended, that group can present architects' drawings of buildings, indicate where various stores are going, and generally pin down many of the estimates and guesses that now haunt the Urban Renewal plan.

Ernest N. Hall, director of the project, explained Monday night that funds have already been approved in sufficient amount to carry the administrative work until March.

But the government has only approved the time until the end of November, expecting a town meeting in that month. He said approval by the government of the March town meeting will not result in asking for more money - just the extension of time.

When word of the recommendations reached the downtown area Tuesday, one observer wondered whether opponents of the plan might try to get enough signatures on a petition to force a special meeting next month.

Richard D. Holmes
REMODELING CONTRACTOR
• SIDEWALLING
ADDITIONS • ROOFING
COMPLETE BUILDING
• CARPENTER SERVICE
FREE ESTIMATES
No Job Too Small
GR 5-0021
51 RED SPRING RD.

WILL BE HOST TO COUNTY GROUP

(Continued from Page One)

I. Erickson, superintendent of the Andover Public Schools, followed by Lauriston Ward Jr., Curriculum Coordinator, who will give a short explanation about the role of a curriculum director. Afterwards the keynote speaker, A. Schuyler Royce Jr., instructor of History at Phillips Academy, will address the group.

From 10:15 to 11:15, there will be a panel discussion for high school social studies teachers. The local educators serving on this panel are: Miss Menard, from the Abbott Academy Department of History; Raymond Eusden, director of History at Brooks School; and William Maloney, from the Social Studies Department of Central Catholic High School in Lawrence.

The panel for the Junior High School Social Studies teachers will be conducted by John George, Social Studies director at Salem Teachers College. Mr. George will discuss the topic, "Geography in the Junior High Schools"

From 11:30 to 12:30, a foreign students' forum will be conducted in the auditorium, sponsored by the Institute of Foreign Affairs.

The final speaker on the program will be Philip Wormwo principal of Andover High Scho

Long Named Volpe Chairman

Announcement of the appointme of R. Wayne Long as chairman the Andover Volunteers for Vol was made by Richard A. Burn vice-chairman, Essex Cou Volunteers for Volpe.

Mr. Long is a cum laude gra uate of Northeastern Univers with a Bachelor of Business A ministration degree and also hol an Associate of Arts in Electric Engineering degree. He is em ployed by the Raytheon Co. Andover. He resides with his w and four children at 291 So Main st.

Announcement was also made the appointment of William Ritch of Andover, as co-chairman w Mr. Long.

Mr. Ritchie resides on Bred ter. and is employed at the Andov Raytheon Plant as an assista plant fire marshall.

Mr. Ritchie is a member of t Greater Lawrence Young Repu lican Club, and is active in ma fraternal and civic groups in t town.

Bean Supper By Ladie's Auxiliary

The Ladies Auxiliary to G Johnston will sponsor a bean ham supper Saturday evening, O 20, from 5-7 at the Square Compass Club hall.

Mrs. John Thomson is be assisted by the social commit The public is invited.

CLASSIFIEDS BRING RESULTS

ANDOVER
Perfect retirement house on quiet road. First time on the market. Small, adorable and professionally landscaped. All on-one-floor designed house. Colonial details drawn by architect. Really well proportioned mantlepiece. Small-pane square bay window having width of 16 feet. Separate dining room with handsome Chinese wallpaper. Breezeway and single garage. So close to town it is a joy to pick up your basket and walk to market.
Price $23,500
Seen by appointment
Exclusive:
Mrs. David Darling
HUNNEMAN & CO., Inc.
REALTORS
66 MAIN ST. 475-14

JUNIOR GARDE
Garden Club Satur
Catherine McKean,
Anne Doyle and M
for many years.

Many Enrol Despite Sto

A record enroll Junior Garden Club Saturday morning, storm.

The youngsters, n Bay State Bank build instruction in handli making arrangement H. Hill, Mrs. Mitche and Mrs. Charles M. the class, after which created their own de ng an exhibition, awarded as follows: Ages 8-9, Kyle Ryder and Sheila Cr Georgia Anderson, and Linda Look; age Buck, Betty Ann Br Anderson.

Mrs. Charles G. dent of the Garden s judge. Flowers a donated by Mrs. Jo and Mrs. Joseph W. and pumpkins for fa were given as prize Activities of the J directed by the fo mittee:

Mrs. Francis H. man; Mrs. Adelin Counselor; Mrs. Wa Treasurer; Mrs. Ric son, Mrs. John B. C Louis H. Anderson, Johnson Jr., Mrs. R Mrs. Philip K. Ryde T. Sullivan Jr. an Wilkinson.

GOP Headqu Will Open T

The Town Republ will open Headquar hard st. today at 7 The opening will form and any pers organizing electio se in the current e welcome.

At the commi meeting Monday, decided to procure port delegates to t dinner at Commo n Boston Oct. 15 sident Eisenhowe speaker. The bus own parking lot Mrs. Herbert T. Wood rd. is the Ballot chairman fo mittee. She may be time by persons A special meet mittee has been c Oct. 19 at headq urpose of electi o fill existing vac egular meeting

ROOFING
OF ALL
CARPENT
ALUMINUM
HOMEO
CONSTRUCTI
201 HIGHLAND
GR 5-

WHY ORDER YOUR SNOW-BIRD TODAY?

Because every year we've ordered more and we still sell out. Even the factory's increasing production can't keep up with the amazing demand.

Snow Bird's popularity is no accident. It's the most soundly engineered snow thrower available. It's the only snow thrower that performs the three essentials of snow control. Feeds snow with a *slow-speed* rotary auger into a high speed blower that discharges the snow through an open-throated controllable chute that lets you aim the snow precisely. Easily handles snow that's wet and heavy, dry and flaky, or crusted. Model 225 Snow Bird cuts a 22" swath in deep snow with a new 4 h.p. easy-start winterized engine. Model 262 cuts a 26" swath through the deepest snow with husky 6 h.p. easy-start engine.

Avoid disappointment. Enjoy winter with
SNOW-BIRD

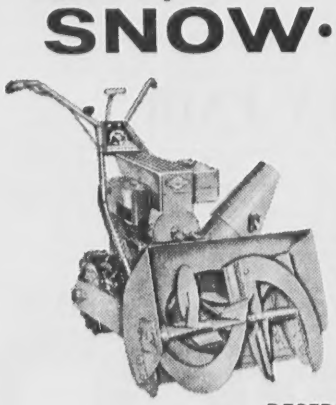

Model 225
Only $239.95
Model 262
Only $329.95
Easy terms available
20.00 DEPOSIT
RESERVES YOUR MACHINE

COLE PAINT & HARDWARE
10 MAIN ST. 475-1156

CITY
CLEANERS & DYERS
43 PARK ST. ANDOVER

24 HOUR
DRY CLEANED
SERVICE
AVAILABLE

THIS WEEK'S SPECIAL
MEN'S SUITS
EXPERTLY DRY CLEANED AND PRESSED
79c
HIS SHIRTS
LAUNDERED & REFINISHED THE WAY HE LIKES THEM
5 for 99c

will be Philip Worinwo
ipal of Andover High Scho

ng Named
lpe Chairman

ouncement of the appointme
Wayne Long as chairman
Andover Volunteers for Vol
made by Richard A. Burn
chairman, Essex Coun
nteers for Volpe.
. Long is a cum laude gra
of Northeastern Univers
a Bachelor of Business A
stration degree and also hol
ssociate of Arts in Electric
neering degree. He is e
ed by the Raytheon Co.
over. He resides with his w
four children at 291 So
st.
nouncement was also made
ppointment of William Ritch
ndover, as co-chairman w
Long.
r. Ritchie resides on Bree
and is employed at the Ando
heon Plant as an assista
fire marshall.
r. Ritchie is a member of t
ter Lawrence Young Rep
Club, and is active in m
ernal and civic groups in t
.

an Supper By
die's Auxiliary

he Ladies Auxiliary to C
nston will sponsor a bean
supper Saturday evening, O
from 5-7 at the Square
npass Club hall.
irs. John Thomson is be
isted by the social committe
public is invited.

CLASSIFIEDS
BRING RESULTS

ANDOVER

erfect retirement house on
iet road. First time on th
arket. Small, adorable an
ofessionally landscaped. A
-one-floor designed house
olonial details drawn b
chitect. Really well propo
oned mantlepiece. Small-pan
quare bay window havin
idth of 16 feet. Separate
ning room with handson
hinese wallpaper. Breezew
nd single garage. So close
wn it is a joy to pick up yo
asket and walk to market.

Price $23,500
Seen by appointment
Exclusive:
Mrs. David Darlin
HUNNEMAN & CO.,
REALTORS
MAIN ST. 475-14

HOUR
CLEANED
ERVICE
VAILABLE

AL
79c

JUNIOR GARDENERS – A peak enrollment was recorded at the first fall meeting of the Junior Garden Club Saturday, despite the weather. Some of those taking part were Barbara Conlon, Catherine McKean, Anne Martellini, Ruth Rothseid, Kathy Urquhart, Linda Look, Mary McCabe, Anne Doyle and Mrs. Walter Curtis, whose interest in the Club activities has been unwavering for many years. (Staff Photo)

Many Enrolled Despite Storm

A record enrollment in the Junior Garden Club was held last Saturday morning, despite the storm.

The youngsters, meeting at the Bay State Bank building, received instruction in handling flowers and making arrangements. Mrs. Ralph H. Hill, Mrs. Mitchell Johnson Jr. and Mrs. Charles M. Poore handled the class, after which the members created their own designs. Following an exhibition, prizes were awarded as follows:

Ages 8-9, Kyle Knipe, Susan Ryder and Sheila Cronin; 10 years, Georgia Anderson, Judith Rutter and Linda Look; ages 11-13, David Buck, Betty Ann Briggs and Ruth Anderson.

Mrs. Charles G. Baker, president of the Garden Club, served as judge. Flowers and greens were donated by Mrs. John M. Stewart and Mrs. Joseph W. Byrne. Gourds and pumpkins for fall decorations were given as prizes.

Activities of the Junior Club are directed by the following committee:

Mrs. Francis H. McCabe, chairman; Mrs. Adeline M. Wright, counselor; Mrs. Walter L. Curtis, treasurer; Mrs. Richard I. Anderson, Mrs. John B. Cecill Jr., Mrs. Louis H. Anderson, Mrs. Mitchell Johnson Jr., Mrs. Robert H. Lange, Mrs. Philip K. Ryder, Mrs. Daniel T. Sullivan Jr. and Mrs. Ernest L. Wilkinson.

GOP Headquarters Will Open Tonight

The Town Republican Committee will open Headquarters at 15 Barnard st. today at 7 p.m.

The opening will be in workshop form and any person interested in organizing election materials for use in the current campaigns will be welcome.

At the committee's monthly meeting Monday, it was also decided to procure a bus to transport delegates to the $100-a-plate dinner at Commonwealth Armory in Boston Oct. 15. Former President Eisenhower will be the speaker. The bus will leave the town parking lot at 6:45 p.m.

Mrs. Herbert T. Lake, 22 Greenwood rd. is the new Absentee Ballot chairman for the Town Committee. She may be contacted at any time by persons wishing ballots.

A special meeting of the committee has been called for 7 p.m. Oct. 19 at headquarters for the purpose of electing new members to fill existing vacancies. The next regular meeting will be Nov. 12.

ROOFING & SIDING OF ALL TYPES
CARPENTER WORK
ALUMINUM WINDOWS
HOMEOWNER'S CONSTRUCTION SERVICE
201 HIGHLAND RD. ANDOVER
GR 5-6634

MAY STILL JOIN "THE SPARROWS"

Applications may still be made for members to the Ballardvale Littlest Listeners group, known as "The Sparrows", at the branch library. Slips may be secured at the library Mondays and Thursdays from 2 to 5 and 6 to 8 p.m.

This group will meet for a story and other activities every other Thursday morning at 10, starting this morning. Mrs. Emery Ackerman, librarian, will be in charge.

FIRST FALL MEETING

The first fall meeting of the Ballardvale Knitting Club was held last Tuesday evening at the home of Mrs. Ernest Hall of Chester st.

Custom SIMONIZING
Factory Approved Methods and Materials
ONE DAY SERVICE!
RAPID CAR WASH
330 SO. BROADWAY
LAWRENCE MU 3-8395
Customer Satisfaction Guaranteed
• PICK-UP & DELIVERY

18 WOLCOTT AVE., ANDOVER

You will enjoy the excellent neighborhood and convenient location of this well-maintained older home. 1st floor: Front hall; large living room; dining room; kitchen; laundry room. 2nd floor: 4 bedrooms; bath; enclosed sleep-in; porch (easily made into 5th bedroom) Fully floored attic, excellent cellar layout. Detached one car garage. Large lot with 120 foot frontage. Convenient to schools, shopping and transportation. Low taxes and heating costs.

Excellent Value For Neighborhood and Location
$23,900
F.W. BRADLEY & ASSOCIATES 475-1242

ATTENTION ANDOVER HIGH CLASS OF '63

Don't wait! It is time NOW for High School Seniors to plan for the future. You don't have to wait until after graduation to register for IBM, specialized secretarial training or business administration courses. Come in for a visit. We'll gladly explain our one and two-year training programs NOW so that you'll be ready next September.

Other IBM Courses . . . days, evenings and Saturdays.

- **Key Punch**
- **Business Automation**
- **Machine Operation and Wiring**
- **1401 Computer Programming**

Andover Institute of Business
"A Business School for Today's Business"
89 Main Street, Andover — Tel. 475-5151
SCHOOLS IN ANDOVER AND SPRINGFIELD

HOLIDAY SALE!

SHOP TONIGHT 'TIL 9
AND ALL DAY SATURDAY
CLOSED ALL DAY FRIDAY – COLUMBUS DAY

MAIN FLOOR

CLEARANCE!

EARLY FALL DRESSES

1/3 to 1/2 OFF

MARTEX BATH TOWELS
NEW LOW PRICE . . .
Large 22" X 44" size. Pretty, solid colors. In first quality sell for $1.00
69c

BASEMENT
ELECTRIC BLANKETS

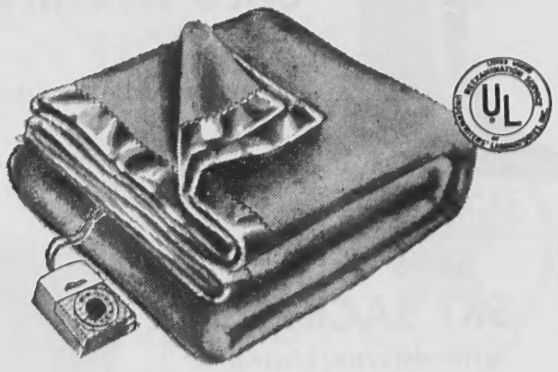

GUARANTEED FOR 2 YEARS

SINGLE CONTROL	DOUBLE CONTROL
REG. 15.95 **12.99**	REG. 19.95 **16.99**

hiscox
Olde Andover Village – Free Parking

Mrs. O'Dowd At Business Conference

This past summer, Mrs. Joseph A. O'Dowd of the Business Education Department of Andover High School, attended the Boston University Methods Conference for Business Teachers.

While there she had the opportunity to personally meet and to receive instruction from authors, lecturers, master teachers, and specialists in the field of business education. Added to this were demonstrations and discussions of the most modern methods of teaching bookkeeping, office machines, typewriting, shorthand, transcription, notehand, and secretarial practice.

Several classes at the Andover High School are receiving the benefit of this valuable experience in the lesson planning for the current year.

AT LAS VEGAS

Seen dining in the Cafe Continental of the Stardust Hotel, Las Vegas, was S. C. Valovic, 137 Lovejoy rd., who was with Company personnel from Marquardt Corp. of Van Nuys, Cal.

Mr. Valovic and friends enjoyed the warm desert sunshine and viewed some of the spectacular shows appearing on the famed Las Vegas Strip while attending the Air Force Association Convention as a Company representative.

EVERY HOME-MAKER

needs this book

to bring peace to the household

Today's homemaker finds it increasingly important to maintain an atmosphere of peace in the family, where each member can find strength to meet the problems of the outside world.

In Science and Health with Key to the Scriptures by Mary Baker Eddy many families are finding the intelligent answer to all their problems.

Science and Health may be read or examined, together with the Bible, at any Christian Science Reading Room. Or it may be purchased at $3.

CHRISTIAN SCIENCE READING ROOM
One Main Street
ANDOVER
Hours: 1-4
Monday through Saturday

Where's Elmer?!

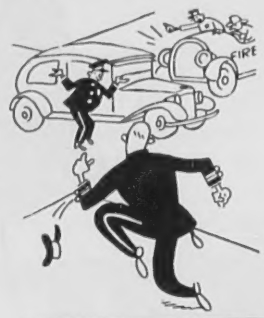

AT Pleasure BOWL

Where you will find the most beautiful 10-Pin bowling alleys for miles around — 6 minutes from Andover!

Pleasure BOWL
Phone 664-3361
12 BILLIARD Tables and TABLE TENNIS
RT. 28 N. READING

MERELY PART OF THE ACCIDENT — Nothing but an aerial photo could do Justice to the 25-car accident on Route 93 Oct. 4 — this photo shows but a few of the vehicles involved in the "junk yard" affair. Thousands of dollars in damages resulted, but only six persons were hospitalized. The accident occurred just short of the Route 125 access, near the Wilmington-Tewksbury line. Drivers said a sudden fog bank just swallowed up cars, which crashed into the growing pile-up as they entered the area. (Staff Photo)

Harvest Festival At South Church

With only two weeks remaining before the South Church Harvest Festival, the work of most of the 20 sub-committees is nearing completion.

The affair will open with a fish chowder luncheon at noon, Friday, Oct. 26. Displays will be open until 9 p.m. Fish chowder will be served again at supper time. Saturday, activities will begin at 10 a.m., continue through the day, and end with a ham and bean supper.

There will be pony rides and games for children, and Polaroid pictures to record participation for posterity. Saturday at 11 a.m., there will be a performance of the Dorothy Rankin Marionettes, fresh from a six-month engagement in New York.

Mr. and Mrs. Druan of West Concord will be present to make pastel portraits to order. Advance appointments, with these well known artists may be made with Mrs. W. Shirley Barnard.

A country store, an auction, a parcel post package table, and a white elephant table are among the other features. The number and variety of items to be on display is tremendous. A great many of these items are beautifully hand made, and most will be available for purchase. These will include candy, bakery goods, live plants and bulbs, dolls and doll's clothes, aprons, knit-wear for infants and others, and fancy-work.

The jewelry table will also have postage stamps for philatelists and coins for numismatists. Used books of all kinds, antique phonograph records, children's toys, and gifts for many purposes will also be on hand.

One of the most spectacular displays will be an entire room on the second floor filled with holiday decorations. They will include Thanksgiving and Christmas table decor: centerpiece, place cards, and napkin holders. Cone and nut Christmas wreaths, cone decorated mail baskets, swags, nut baskets, candle holders, door and mantle decorations, and similar items will be found in profusion.

Religious Education Director Resigns

The Christian Education Committee of West Parish Church has accepted the resignation of Karl P. Donfried, effective Nov. 26.

His decision to leave the church is deeply regretted as he has given much time and devotion to the work of the Sunday School and the youth of the Church. His letter in part read: "It is with a deep sense of personal regret that I must submit my resignation as Director of Christian Education of the West Parish Church of Andover, effective Nov. 26, 1962. The basic reason for my resignation is the intense academic pressure which I am under in this my senior year at Harvard. In short, I believe that I can no longer perform both jobs effectively.

"My experiences and associations at West Parish have been most happy ones. Not only has this been a job, which I have attempted to do diligently and to the best of my ability, but it has also been a period in which I have made many wonderful friends for which I am sincerely grateful.

"Due to the fact that I have been working with a fine and capable Christian Education Committee from whom I have had excellent co-operation, we have made great progress in the last year."

Couple's Club Opens Season

The opening meeting of the South Church Couple's Club will be held Saturday evening, starting with a lobster supper at 6:30.

Arrangements and preparations for the session, to be held in Fellowship Hall, have been under the direction of Mr. and Mrs. William Long and the following committee: Mr. and Mrs. Roy Coombs, Mr. and Mrs. Richard Gould, Mr. and Mrs. George Douty and Mr. and Mrs. Clarence Chapman.

Following the supper, James Forrest will speak on "Antiques."

Janet Busby Was Elected By Students

Janet M. Busby, 16 Lincoln rd., has been elected vice president of her dormitory at Northeastern University.

A 1960 graduate of Andover High School, Miss Busby is a third-year student in the College of Business Administration, one of the University's five basic colleges.

Miss Busby has been active in the Newman Club, an organization for Catholic students; Kappa Theta Xi Sorority; and the Huskey Key, college spirit society.

Under Northeastern's cooperative Plan of Education, Miss Busby is employed as a clerk in the Jordan Marsh Company, Peabody.

Under N. U.'s "co-op" plan, upperclass students alternate periods of classroom instruction with practical experience on regular paying jobs in business, industry, and the professions.

LEFT $106,247

Mervyn W. Manning of Andover left personal property valued at $106,247.69 and real estate valued at about $2575, according to an inventory of his estate, filed in Probate Court.

PREPARE FOR

New COLD WEATHER SHOES
RAIN, SNOW OR SHINE
U.S. ESKILOOS

BOYS' NYLON SKI JACKETS with dacron Lining
BOYS' LODEN COATS
ANDOVER JACKETS

MITTENS - GLOVES - KNEE SOCKS

REINHOLD'S
13 MAIN ST. 475-0078
WE GIVE S & H GREEN STAMPS

ATTENTION!
For The Best
FISH & CHIPS or FRIED CLAMS
RICKEYS VARIETY STORE
53 ESSEX ST. ANDOVER
Next To Railroad Station
FOR QUICK SERVICE
JUST CALL GR 5-3012

Bill Lane's
TOWN GRILL Inc.
ELM SQUARE MUSGROVE BLDG.
AIR-CONDITIONED FOR YOUR COMFORT

BUDWEISER ON DRAUGHT

SPECIAL BIG DRINK 50c

CHOICE OF SELECTED DRAUGHT BEERS
MILLER HIGH LIFE
KNICKERBOCKER
BALLENTINE ALE & BEER
HOLIHAN ALE & BEER
CHOICE SCOTCHES & BOURBONS

ALUMINUM CLAPBOARD MADE BY ALCOA
4 INCH ALCOA SIDING
ALSO: SIDING OF ALL TYPE
Estimates Without Obligati
Wm. P. DOYLE & SO
ANDOVER GR5-148

Mrs. Dwin To Speak

Mrs. Dwight J. I the speaker at the of Missions arrang sionary Education the Free Congrega Oct. 14, from 4: All families are i Classes, discussio work shops have for all age groups, will be open for Those attending sh lunch; beverages w Mrs. Dwinell is of the National Fel gregational Christ also serves the c capacities on local and inter-national summer she an traveled to Rotter served as alterna the International Council. While i visited with fo students who had home for a year ea ing Reading High S She is to speak of Missions", foll will conduct a c group from 6 to 7 The Rev. Hug former pastor of Church, will condu the evening and w cussion group fo with the assist Bartchy, Andove Religeous Educati There will be Family School o 21, with the Rev Allen Myrick, a the Rev. Arthur B

3 Decisio Appeals

The Board of A down three decis with the sub-divi William H. C approval for the at 60-62 Carmel below the zoni Other lots in t are under-sized, decision. The do Mr. Golden wishe home on one c Also approved of Sarkis Sarkis relief from the vents residential Zone D propert wished to build o conforming to the C requirements. divided from the by the petitioner Chandler rd. Although the residential build trial zone, the Ap that allowing t would not adve use of the rem property, and tha result if the appli In the third de turned down a r E. Runge to su Foster's Pond already less tha Zone C. The pe have the varianc a house for his c The Board de not grant the "being in derog and purpose By-Law"

VIRTUAL AP BY PLANNIN

(Continued f

the Housing Au to change sever plan to conform suggestions. M changes was o for redevelopm detailed when t

HAMMOND ORGANS
KRAKAUER PIANOS
KNU DIMM
THE MUSIC
286 ESSEX
MU

to could do Justice to the
e vehicles involved in the
nly six persons were hos-
ess, near the Wilmington-
rs, which crashed into the
(Staff Photo)

n a job, which I have attempt
do diligently and to the best
ability, but it has also been
iod in which I have made ma
nderful friends for which I a
cerely grateful.

"Due to the fact that I have be
rking with a fine and capa
ristian Education Committ
m whom I have had excelle
operation, we have made gr
gress in the last year."

ouple's Club Opens Season

The opening meeting of the So
urch Couple's Club will be he
turday evening, starting with
oster supper at 6:30.

Arrangements and preparatio
r the session, to be held in Fo
wship Hall, have been under
rection of Mr. and Mrs. Willi
ong and the following commit
r. and Mrs. Roy Coombs, M
d Mrs. Richard Gould, Mr. a
rs. George Douty and Mr. a
rs. Clarence Chapman.

Following the supper, Ja
orrest will speak on "Antique

anet Busby Was lected By Students

Janet M. Busby, 16 Lincoln
as been elected vice preside
er dormitory at Northeast
Jniversity.

A 1960 graduate of And
High School, Miss Busby i
hird-year student in the Co
of Business Administration,
of the University's five basic
colleges.

Miss Busby has been activ
the Newman Club, an organ
tion for Catholic students; K
Theta Xi Sorority; and the H
Key, college spirit society.

Under Northeastern's
operative Plan of Education,
Busby is employed as a clerk
the Jordan Marsh Company
Peabody.

Under N. U.'s "co-op"
upperclass students alter
periods of classroom instruc
with practical experience on
gular paying jobs in business,
dustry, and the professions.

LEFT $106,247

Mervyn W. Manning of And
left personal property value
$106,247.69 and real estate w
about $2575, according to an
ventory of his estate, file
Probate Court.

Mrs. Dwinnell To Speak Here

Mrs. Dwight J. Dwinell will be the speaker at the Family School of Missions arranged by the Missionary Education Committee at the Free Congregational Church, Oct. 14, from 4:30 to 7 p.m.

All families are invited to attend. Classes, discussion groups and work shops have been arranged for all age groups, and the nursery will be open for pre-schoolers. Those attending should bring a box lunch; beverages will be provided.

Mrs. Dwinell is vice president of the National Fellowship of Congregational Christian Women and also serves the church in many capacities on local, state, national and inter-national levels. Just last summer she and Mr. Dwinell traveled to Rotterdam where she served as alternate delegate to the International Congregational Council. While in Europe they visited with former exchange students who had lived at their home for a year each while attending Reading High School.

She is to speak on "The History of Missions", following which she will conduct a class discussion group from 6 to 7 o'clock.

The Rev. Hugh B. Penney, former pastor of the West Parish Church, will conduct devotions for the evening and will lead the discussion group for young people with the assistance of Scott Bartchy, Andover's Week-day Religeous Education director.

There will be sessions of the Family School of Missions Oct. 21, with the Rev. and Mrs. P. Allen Myrick, and Oct. 28, with the Rev. Arthur Bowler.

3 Decisions By Appeals Board

The Board of Appeals has handed down three decisions, all dealing with the sub-division of property.

William H. Golden received approval for the dividing of land at 60-62 Carmel rd. into two lots below the zoning requirement. Other lots in the neighborhood are under-sized, according to the decision. The document noted that Mr. Golden wishes to build a small home on one of the two lots.

Also approved was the petition of Sarkis Sarkisian, who wished relief from the by-law that prevents residential use of Industrial Zone D property. Mr. Sarkisian wished to build on an acre of land, conforming to the residential Zone C requirements. The acre lot was divided from the 14 acres owned by the petitioner's father, at 153 Chandler rd.

Although the by-law restricts residential building in the industrial zone, the Appeals Board found that allowing this one dwelling would not adversely affect the use of the remaining industrial property, and that a hardship would result if the application was denied.

In the third decision, the Board turned down a request by Wallace E. Runge to sub-divide a lot on Foster's Pond rd., which lot is already less than that required in Zone C. The petitioner asked to have the variance in order to build a house for his daughter.

The Board decided that it could not grant the request without "being in derogation of the intent and purpose of the Zoning By-Law"

VIRTUAL APPROVAL BY PLANNING BOARD

(Continued from Page One)

the Housing Authority had agreed to change several paragraphs in the plan to conform to Planning Board suggestions. Most serious of the changes was one requiring plans for redevelopment to be far more detailed when they are presented to the Housing Authority. These plans must also be approved by the Planning Board and the Selectmen, prior to final acceptance by the Housing Authority.

Throughout the discussion, members of both boards continued to stress the importance of local development, by local men.

At the beginning of the session, Planning Board Chairman Harold King told the gathering that obviously some sections of the Urban Renewal area certainly require federal assistance. He reasoned that it will be impossible for private investors to acquire some parcels, tear them down and rebuild - because all of this, done privately, would be far too expensive.

He felt, however, that if some other structures could be left to a rehabilitation program, the owners would get busy and spend some money themselves. The impetus and enthusiasm caused by rebuilding through Urban Renewal in some sections would force this activity by others, he continued.

He also felt that a coordinated program can be accomplished via a federal plan, whereas this might be difficult to achieve if everything is done on a private basis.

Mr. King and members of his board agreed with Housing Authority member Thomas Wallace, when he commented that a detailed plan for the redevelopment of the area should be available before town meeting acts on the site acquisition plan prepared by his board.

Although the redevelopment plan would not be presented for specific action at town meeting, it was believed that such a plan would make it possible for all voters to see and understand what would be in store for the community. A mere letter of intent, without adequate plans, would not have the same weight with the voters, it was agreed.

The redevelopment plan is the responsibility of a private group - merchants and businessmen are now involved in setting up a realty trust to do this job. It was felt that if such a plan could be presented for all to see, many of the mysteries of Urban Renewal and worries about the future could be removed.

Because the merchants have just begun their work, the groups were agreed that more time is needed to complete the detailed plans for redevelopment. Thus, they recommended that the Urban Renewal project be considered at the annual town meeting next March, instead of at the special meeting tentatively set for Nov. 19. Details of this development may be found in a separate news story.

READING GROUP MET RECENTLY

The first fall meeting of the Ballardvale Reading Group was held at the home of Mrs. Albert Warner of High st. last Thursday.

There was a coffee hour and members reported on books read. The books reported on were "Edge of Tomorrow" by Thomas Dooly, Noreen Warner; "The Sound and the Fury" by Faulkner Breaner, Helen Davies; "A Nation of Sheep" by Francis Lederer, Ruth Farr.

Mrs. Henry Meyers will be the hostess at the next meeting, which will be held Nov. 8.

Window Shades – Traverse Rods; Venetian Blinds
Cleaned – Re-taped – Re-corded
S. A. Shiepe Co., Inc.
344 Hampshire St. – MU 2-7403

WANTED
Foster Homes
For Babies & Children Of All Ages
BOARD, CLOTHING AND MEDICAL CARE PROVIDED BY US
For Application Write To: Division of Child Guardianship
215-217 Haverhill Street
Lawrence, Massachusetts
OR CALL MUrdock 3-7167

Call the Man from Elliott's for Wall - to - Wall
Broadloom
DIAL MU 3-8751 or TW 8-2327 . . . for day or evening appointment. He'll show you a complete samples from America's most famous mills. Installation by Elliott's own experts. No obligation.
FREE ESTIMATES
• No Money Down
• 40 Weeks To Pay
Elliott's
236 Essex St. — Lawrence
Rt. 28 — Salem, N. H.

BOYS AND GIRLS... WIN

A TEXACO TOY FIRE ENGINE
THEY'RE 2 FEET LONG

ENTER THE VILLAGE "ANNEX" COLORING CONTEST FOR ALL SCHOOL CHILDREN GRADES 1, 2 & 3

12 OF THESE FIRE ENGINES WILL BE AWARDED IN ANDOVER

JUST COLOR IN THIS FIRE ENGINE

NOW THRU OCTOBER 23rd

OVER 800 TEXACO TOY FIRE ENGINES WILL BE AWARDED WINNERS

GRAND PRIZE
2 BEST WINNERS

WILL APPEAR ON TV- RIDE A REAL FIRE ENGINE WITH REX TRAILER AND RECEIVE 1 HUFFY BOY'S BIKE OR 1 HUFFY GIRL'S BIKE

COME IN RIGHT AWAY FOR YOUR FREE ENTRY BLANK AND START COLORING

WINNERS WILL BE ANNOUNCED HERE - AND YOU CAN BE ONE OF THEM

TEXACO

WHERE DADDY BUYS HIS GASOLINE AND MOMMY COLLECTS HER PLAID STAMPS

VILLAGE "ANNEX" SERVICE STATION

14 MAIN ST. • NEAR THE LIBRARY ANDOVER

• ALWAYS THE MOST MILES FOR YOUR DOLLAR •

ALUMINUM CLAPBOARD MADE BY ALCOA
4 INCH ALCOA SIDING
ALSO: SIDING OF ALL TYPE
Estimates Without Obligatio
Wm. P. DOYLE & SO
ANDOVER GR5-148

HAMMOND ORGANS
•
KRAKAUER PIANOS
KNUEPFER & DIMMOCK, Inc.
THE MUSIC HOUSE SINCE 1896
286 ESSEX ST. LAWRENCE
MU 8-6061

CLUB MET

The Spade and Trowel Garden Club met Tuesday evening at the home of Mrs. George Lybrand of Shawsheen rd.

A flower Workshop was held.

BARNARD
INSURANCE AGENCY INC.
Since 1930 Serving Your Every Insurance Need
36 MAIN AT BARNARD ST.
Tel. GR 5-0202 – Eves GR 5-1214

CHANGE LOCATION OF SQUARE DANCE CLASS

Due to holiday closing of schools, the Friday night square dance class sponsored by the Raytheon Employees Activities Association will be held at the North Andover Methodist Church hall.

The class members will return to the Andover Junior High Gym for the following sessions.

VISIT OUR NEWLY REDECORATED DINING ROOM SOON
ANDOVER INN
GR 5-5903

CLOSED TO TRAFFIC, but hardly forgotten, during the weekend storm, was Chestnut st. Bartlet st. – Rogers Brook spilled millions of gallons of water over the park, playstead surrounding areas. Cellars were just running waterways, as long as the rain continued to foll (Staff Ph

The sending of flowers, as a tribute to the departed, has been criticized in some areas. How much flowers mean to the LIVING was brought out forcefully the other day.
A member of the family remarked, "Every time I look at the flowers I sense a message of love and sympathy from the sender. They give one reassurance that they are not forgotten."

Lundgren Funeral Home
18—20 ELM ST. ANDOVER, MASS.
Phone 475—2072

$430,000 In Building Permits

Over $430,000 worth of construction was permitted during September, via building permits issued by Inspector Arthur Peatman.

New construction is valued at $415,000, while additions and alterations account for $22,045.

The largest single project, with a value of $150,000, is the insurance office and retail store center planned by C. Lincoln Giles on Chestnut st.

Other permits for new construction went to:

Neal L. Mitton, Andover st., dwelling, $14,500; Peter Vulgarapulos, house and garage on River rd., $30,000; James DeCarolis, dwelling and garage, River rd., $23,000; Phillips Academy, kitchen and hall on Main st., $30,000; Ronald C. Lavoie, dwelling and garage, West Parish dr., $22,000; John S. Penny, Haggett's Pond rd., house, $16,000; Roy Farr, Sagamore rd., dwelling, $20,000; Karl Marshall, foundation, Greenwood rd., $1,500; Lester Dixon, house and garage on Boutwell rd., $15,000; Roy Farr, Sagamore rd., dwelling, $28,000; Tyer Rubber Co., 28 Railroad st., roller building, $8,000; George Murphy, 115 Red Spring rd., house and garage, $16,000; Rabenius Builders Inc., Argilla rd., dwelling, $16,000; S & H Construction Co., Bellevue rd., dwelling and garage, $25,000.

Permits for additions and alterations went to the following:

Richard Caldwell, 141 Chestnut st., garage foundation, $300; Raymond Arsenault, 9 Ayer st., porch, $300; Paul C. Dow Jr., 19 Strawberry Hill rd., cellar playroom, $400; Leonard V. Hill, 45 Marilyn rd., enclose porch, $250; Fred Wennerberg, 60 Woburn st., add two rooms, $1,500; Hector Pattulo Jr., 76 Stevens st., enclose sun porch, $100; P. W. Moody Co., Dale st., add building, $2,000.

Dr. Richard John, 15 Cabot rd., enclose porch, room, remodel basement, $4,000; Wilfred Landry, 151 Greenwood, enclose porch, $1,000; Alexander Gibson, 47 Old County rd., add to garage, $200; Josephine Leonardi, 9 Ayer st., two-stall garage, $2,000; Leo A. LaRoche, 90 Chandler rd., enclose porch, $250; Ada Stephens, 171 Lowell st., add porch, $500.

Dennis Petigrew, 89 Jenkins rd., add storage sheds, $300; Peter Hagonian, 221 Chandler rd., greenhouse, $300; George Richards, 19 Sutherland st., enclose porch, $200; Herve Tellier, 13 Webster st., raze and build garage, $1,000; Wilfred Bouchard, 30 Shawsheen rd., enclose porch, $300; Peter Szabo, 111 Shawsheen rd., enclose porch, $175; Gordon Stedman, 78 Lowell st., remodel for den, $125 Everett Belisle, 47 Brown st., storage shed, $300; Josephine Leonardi, 9 Ayer st., enclose breezeway, $850; William Bride, 27 Johnson rd., cover porch, $750; Andrew Fischer, 94 North st., enclose porch, $250; Arthur Silva, 64 Chandlef rd., two-car garage, $1,500; Mr. Kaplan, 44 Main st., remodel store, $400; C. Lincoln Giles, 111 North Main st., alterations and apartments, $3,000.

Subscribe to the TOWNSMAN

District Meeting Next Tuesday

"East Meets West at the V Green" is the theme for t clubs of the Northern Distr the Garden Club Federati Massachusetts, at the a meeting next Tuesday at the V Green Motor Inn in Danvers.

Reservations for the lun may be made through tom with Mrs. Carl H. Hann Chestnut st., North Andover.

Included on the Board of D tors of the organization is Edwin L. Bramley of And serving as landscape design man for the Andover and Law Clubs is Mrs. Byron R. Cleve

Mrs. Bramley recently was sented with a pin, during a me of all Garden Club preside the state, for 100 percent sentation from the Northern trict.

CLASSIFIEDS BRING RESULTS

Dr. Harold S. Coh
OPTOMETRIST
166 North Main St.
THE COLONIAL CENT
ANDOVER
GR 5-3631

$75 WIRING ALLOWANCE
. . . WHEN YOU SWITCH TO FLAMELESS ELECTRIC COOKING

If you've ever wanted a smart new flameless electric range, but the cost of wiring has held you back, here's your chance. Switch now, and we'll pay you a $75 wiring allowance for modern, 100 amp service. You'll like electric cooking. It's clean and fast, ever so carefree and convenient. See for yourself!

See the new electric ranges now on sale. Stop in or see your appliance dealer now. Wiring offer ends November 30th.

MASSACHUSETTS ELECTRIC
ESSEX COR AMESBURY ST., LAWRENCE
ELECTRICITY DOES SO MUCH . . . COSTS SO LITTLE

The CARPET SHOWROOM
REAR OF ANDOVER BOOKSTORE
26 CHESTNUT ST. ANDOVER PHONE 686-3011
Fine Domestic & Imported Rugs
• ESTIMATING • INSTALLING • CONTRACTING
SALE
100% ALL WOOL CARPETS
9' × 12' 79.50 ea
12' × 13' 93.50 ea
STAIR CARPET 6.95 yd
9' × 12' RUG PADS 9.95 ea
ONLY LIMITED QUANTITY OF ABOVE

AT THE

Andover Baptis
REV. W. CARTER JO
SUNDAY: 9:30 a School. 10:45 a.m. ship Service.
TUESDAY: 8 p.m. sionary Circle.
WEDNESDAY: 7:3 meeting.
THURSDAY: 7:45 rehearsal.

Cochran Ch
REV. A. GRAHAM BA
SUNDAY: 11 a. Worship. The speal Herbert Gezork, p dover Newton Theo The Anthem will combined choirs Society of Abbot A Phillips Academy c

First Church Scient
(6 Locke S
SUNDAY: 9:30 School. 10:30 Nurs land ter. North A Church Service. S sermon: "Are Sin Death Real?" Reading room, 1 to 4 p.m., Monday day.
WEDNESDAY: T ing at 8 p.m.

St. Augustine
REV. HENRY B.
SATURDAY: Co 5:30 and 7:30 to 9
SUNDAY: Masse 11:15 a.m. and 12:15
St. Augustine's ciety will receive in a body at the

St. Joseph'
(BALLAR
SUNDAY: Mass Confessions hear

St. Robert Bella
REV. FRANCIS
SUNDAY: Masse

Ballard Vale U
WENDELL E. MINN
FRIDAY: 9 a.m ship Paper Drive
SUNDAY: 9:30 School, Grades 1- School, Pre-Scho ship Service. 6 p. ship - Business Night.
WEDNESDAY: Dinner.
THURSDAY: 8 Course.

Christ
REV. J. EDISO
FRIDAY: 7
SATURDAY: 1 Young Churchm the Andover Co Saturday Night the Parish Hou welcome. Ticke at the door. Children under 1
SUNDAY: Seve Trinity. 8 a.m. 9 a.m. First School; Adult Co 10 a.m. Family Prayer. 10:30 sion Church Sch Forum Hour. Prayer and Serr Music is under Irvin T. Wilkin Choirmaster. Service and H p.m. Junior EY Teenagers See Senior EYC Officers.
THURSDAY: Fly Tying Clu

The North
(Unitarian)
REV. E. A. B
SUNDAY: 1 and Worship a.m. Morning with sermon Senior Choir direction of M son, organist.

Funera
John W. Lane, Robe
68 Park
GR

d storm, was Chestnut s
over the park, playstead
the rain continued to foll
(Staff Ph

District Meeting Next Tuesday

"East Meets West at the V Green" is the theme for t clubs of the Northern Distr the Garden Club Federati Massachusetts, at the a meeting next Tuesday at the V Green Motor Inn in Danvers.

Reservations for the lun may be made through tom with Mrs. Carl H. Hann Chestnut st., North Andover.

Included on the Board of D tors of the organization is Edwin L. Bramley of And serving as landscape designe man for the Andover and Law Clubs is Mrs. Byron R. Cleve

Mrs. Bramley recently was sented with a pin, during a me of all Garden Club preside the state, for 100 percent r sentation from the Northern trict.

CLASSIFIEDS BRING RESULTS

Dr.
Harold S. Coh
OPTOMETRIST
166 North Main St.
THE COLONIAL CENT
ANDOVER
GR 5-3631

VROOM
STORE
PHONE 686-3011
ed Rugs
• CONTRACTING

CARPETS
79.50 ea
93.50 ea
6.95 yd
9.95 ea
ABOVE

AT THE CHURCHES

Andover Baptist Church
REV. W. CARTER JOHNSON, Pastor

SUNDAY: 9:30 a.m. Sunday School. 10:45 a.m. Morning Worship Service.

TUESDAY: 8 p.m. Craymer Missionary Circle.

WEDNESDAY: 7:30 p.m. Prayer meeting.

THURSDAY: 7:45 p.m. Choir rehearsal.

Cochran Chapel
REV. A. GRAHAM BALDWIN, Minister

SUNDAY: 11 a.m. Service of Worship. The speaker will be Dr. Herbert Gezork, president of Andover Newton Theological School. The Anthem will be sung by the combined choirs of the Fidelio Society of Abbot Academy and the Phillips Academy chorus.

First Church of Christ Scientist
(6 Locke Street)

SUNDAY: 9:30 a.m. Sunday School. 10:30 Nursery at 14 Highland ter. North Andover. 11 a.m. Church Service. Subject of lesson sermon: "Are Sin, Disease, And Death Real?"

Reading room, 1 Main st. open 12 to 4 p.m., Monday through Saturday.

WEDNESDAY: Testimony meeting at 8 p.m.

St. Augustine's Church
REV. HENRY B. SMITH, Pastor

SATURDAY: Confessions 4 to 5:30 and 7:30 to 9 p.m.

SUNDAY: Masses 6:30, 8, 8, 10, 11:15 a.m. and 12:15 p.m.

St. Augustine's Holy Name Society will receive Holy Communion in a body at the 8 o'clock Mass.

St. Joseph's Church
(BALLARDVALE)

SUNDAY: Masses at 9 & 11 a.m. Confessions heard before Mass.

St. Robert Bellarmine Church
REV. FRANCIS L. SULLIVAN

SUNDAY: Masses 7. 9, 11 a.m.

Ballard Vale United Church
WENDELL E. MINNIGH JR., Minister

FRIDAY: 9 a.m. Youth Fellowship Paper Drive.

SUNDAY: 9:30 a.m. Church School, Grades 1-8. 11 a.m. Church School, Pre-School. 11 a.m. Worship Service. 6 p.m. Youth Fellowship - Business meeting and Study Night.

WEDNESDAY: 6:45 p.m. Loyalty Dinner.

THURSDAY: 8 p.m. Adult Study Course.

Christ Church
REV. J. EDISON PIKE, Rector

FRIDAY: 7 p.m. Boy Scouts.

SATURDAY: 10 a.m. Episcopal Young Churchmen Food Sale at the Andover Co-op. 5:30-7 p.m. Saturday Night Bean Supper at the Parish House. The public is welcome. Tickets are available at the door. Adults 99 cents, Children under 12, 50 cents.

SUNDAY: Seventeen Sunday after Trinity. 8 a.m. Holy Communion. 9 a.m. First Session Church School; Adult Coffee-Forum Hour. 10 a.m. Family Service - Morning Prayer. 10:30 a.m. Second Session Church School; Adult Coffee-Forum Hour. 11 a.m. Morning Prayer and Sermon by the Curate. Music is under the direction of Irvin T. Wilkinson, Organist and Choirmaster. 5 p.m. Healing Service and Holy Communion. 5 p.m. Junior EYC - "Parents, as Teenagers See Them". 7 p.m. Senior EYC - Installation of Officers.

THURSDAY: 8 p.m. Andover Fly Tying Club - Parish House.

The North Parish Church
(Unitarian) - North Andover
REV. E. A. BROWN JR. Minister

SUNDAY: 10:20 a.m. Classes and Worship for all ages. 10:30 a.m. Morning Service of Worship with sermon by Mr. Brown. The Senior Choir will sing under the direction of Mrs. Alberta Mathieson, organist. 6 p.m. Youth Fellowship members will meet at the church to go to Salem for a scavenger hunt as guests of the Salem Group. It is hoped they will attend the talk by Dr. Theodor Binder the same evening.

WEDNESDAY: 7:30 p.m. The Women's Alliance will hold their meeting in the vestry of the church. The guest speaker will be Insp. William Kearney of the Food and Drug Commission. His subject will be "Narcotics".

THURSDAY: 4 p.m. Junior Choir will meet at the church. 7 p.m. Senior Choir will meet at the church.

Free Church
(United Church of Christ)
REV. J. ALLYN BRADFORD, Pastor

FRIDAY: 2 p.m. The Sr. P. F. will meet at the Church to attend a Retreat at Rolling Ridge in North Andover.

SUNDAY: 8:45 a.m. Youth and Junior Choir rehearsal. 9 a.m. Church School for Grades 2-12. Adult Bible Class. 10:15 a.m. Morning Worship Service conducted by the Rev. J. Allyn Bradford whose sermon title will be "What Are We Waiting For?" 10:15 a.m. Church School Beginners thru 2nd Grade, Nursery. 4:30 p.m. Family School of Mission. 6 p.m. Carillion Vesper Service on the Buttrick Memorial Chimes. 7 p.m. Senior Pilgrim Fellowship.

MONDAY: 7:30 p.m. Executive Board of the Woman's Union in Church Parlor.

TUESDAY: 7 p.m. Cub Scouts Pack Meeting in Lower Parish Hall. 7:30 p.m. Mission Education Committee.

WEDNESDAY: 7 p.m. Explorers meeting in the Scout Room. 7:30 p.m. Board of Deacons and Deaconesses meeting in the Church Parlor. 7:30 p.m. Fair Committee meeting in the Church Kitchen.

THURSDAY: 10 a.m. Sewing Circle. 2:10 p.m. Youth Choir. 3:10 p.m. Junior Choir. 7 p.m. Boy Scouts. 7:30 p.m. Senior Choir. 8 p.m. Christian Education Committee.

South Church
(United Church of Christ)
REV. FREDERICK B. NOSS, Pastor

SATURDAY: 6:30 p.m. Couples' Club Lobster Supper.

SUNDAY: 9:15 a.m. Young People's Bible Class, Mrs. Adeline M. Wright, Leader; Adult Bible Class, Elbert C. Weaver, Leader; Junior High Department; Confirmation Class. 10:30 a.m. Family Morning Worship and Recognition and Consecration Service for the Church School Leaders and those involved in the Christian Education of the Church. Classes will follow this service. 5 p.m. Junior High Pilgrim Fellowship. 6:30 p.m. Progressive Supper for the Andover Young Adults, Reservations by calling 475-2104. 7 p.m. Senior High Pilgrim Fellowship.

MONDAY: 7:30 p.m. Sanctuary Choir rehearsal.

TUESDAY: 10-12 noon, Harvest Festival Final Workshop; come and join us. 7:30 p.m. Prudential Committee meeting, South Vestry. 8 p.m. Ping Pong for the men of the church.

THURSDAY: 10 a.m. Friendly Service sewing for the hospitals and the missions. Coffee is served at noon. 1:15 p.m. Dessert and meeting of the Choir Mothers. 3:30 p.m. Carol and Chorister Choir rehearsal. 6:30 p.m. Annual Supper for the Church School Staff and the Board of Christian Education. Mr. Senft will speak. 8 p.m. Meeting of the Board of Christian Education.

West Parish Church
DR. HUGH PENNEY Interim Minister

THURSDAY: 7:30 p.m. Boy Scout Troop 77. 7:45 p.m. Men's Brotherhood; organizational and informal meeting; cards, chess, cribbage, etc.

SUNDAY: 9:15 a.m. Church School - Grades 5-12. 10:30 a.m. Church School - Cradle Roll thru Grade 4. 10:30 a.m. Service of Worship; sermon by Dr. Penney, "What Makes a Church Strong?" 11:30 a.m. Pilgrim Bookstore open until noon in Vestry. 3:30 p.m. Confirmation Class. 5 p.m. Junior High Pilgrim Fellowship. 6:30 p.m. Young Adults (Andover) will meet at the South Church for a Progressive Supper. 7 p.m. Senior High Pilgrim Fellowship; important business meeting.

MONDAY: 3 p.m. Brownie Troop 75. 7:30 p.m. Christian Education Committee meeting.

TUESDAY: 7:30 p.m. Meeting of Church Council.

WEDNESDAY: 7 p.m. Junior Choir rehearsal. 8 p.m. Senior Choir rehearsal.

THURSDAY: 7:30 p.m. Boy Scout Troop 77. 8 p.m. Women's Evening Circle; Men's Night and Guest Night; Rev. Hugh Penney of Holden will speak, "Cowboys and Indians".

NOTICE: Boy Scout Troop 77 will hold a Paper Drive Saturday, Oct. 27. Please call Mr. Harold McGrath (475-3188) for pick-up, or leave your papers at West Parish Cemetery Arch.

BOARD OF MANAGERS MEETS TUESDAY

The annual meeting of the Board of Managers of the Andover Home for Aged People will be held Oct. 16, at the home, at 7:45.

Mrs. Elizabeth B. Black serves as clerk of the Board.

2 BARBERS AT ALL TIMES
COCO'S BARBER SHOP
SHAWSHEEN SQUARE
LOTS OF FREE PARKING

ANDOVER
Just Reduced To – $25,900
Attractive 3 bedroom Ranch with large, cozy family room. It was planned for comfortable living. Breezeway, 2 car garage. If you are interested in a good location see this.
Please Call –
Marjorie Kidd or Ann Symons
475-0622
James T. Trefrey

PLANT NOW
EVERGREENS 20% OFF
- SPECIAL -
PEAT 50 lbs. 89¢
IMPORTED DUTCH BULBS
• FREE DELIVERY •
PEAT MOSS
GRASS SEED
FERTILIZERS
PINEWOOD GARDEN
327 MAIN ST. RTE. 28
NORTH READING
AT THE ANDOVER LINE

Lane Funeral Home
John W. Lane, Jr. Eugene S. Lane
Robert E. Lane
68 Park Street, Andover
GR 5-1516

IT PAYS TO DO IT
Save money on car repairs, get better performance from your car all the time. Bring it here regularly and let our experts check and service it.
FREE PICK-UP & DELIVERY SERVICE
Elm Street Service Station
JOE CONNOR, PROP.
15 ELM ST. GR 5-0172

Home Ownership CAN Be Within Your Grasp . . .

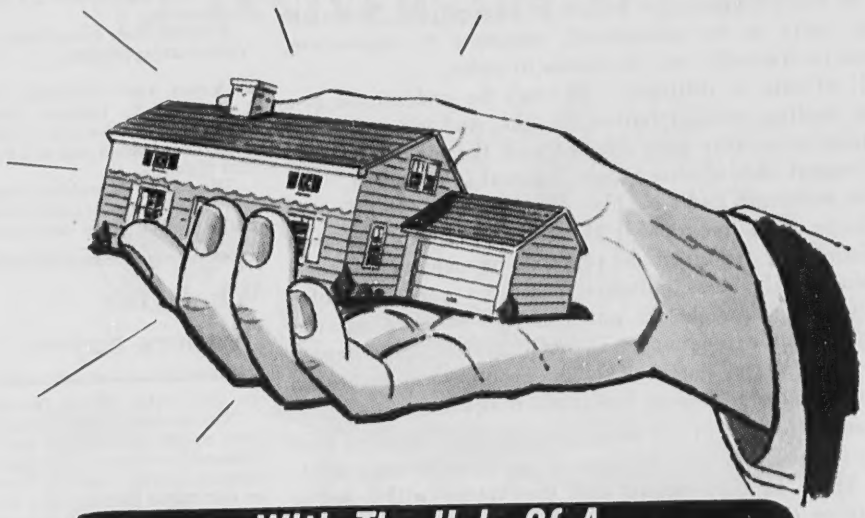

With The Help Of A "Personalized" Mortgage Loan

When it comes to lending money for home financing we say YES! far more than we say NO.

Stop in and talk over your plans with one of our experienced mortgage officers. You'll be glad you did!

Andover Savings Bank
Offices In:
ANDOVER NORTH ANDOVER METHUEN
A MUTUAL SAVINGS BANK

EDITORIAL THOUGHTS

Selfishness Personified

There seems to come a time in a citizen's life when his regard for his fellowman plays second fiddle to his regard for his own property.

An example in point is the individual who opened his sewer line to drain his cellar during last weekend's furious rain.

Those at the upper end of the sewer line were able to drain their cellars – but only to the detriment of their neighbor down the line. For that individual found most of the storm water, plus the sewerage, in his cellar.

Such cases cropped up all over the town, wherever there is a town sewer.

It is impossible to design a sewer large enough to serve as a storm drain; it is illogical to expect the existing sewer to carry all of the normal material, plus the storm water.

Opening the sewer line in the cellar may keep that cellar dry – but it works a great hardship on the resident down-hill. The line gets so full that it backs up into the cellars through washtubs and any other available outlet.

Thus the damage caused by the recent storm can not be entirely attributed to an "Act of God". Man's selfishness had something to do with the results, after all.

We feel sorry for those whose cellars are a mess this week, because of other men's actions. Perhaps, to prevent a recurrence, the town should recommend a by-law to control this situation.

Delay Seems Reasonable

One of the most thought-provoking, and possibly at the same time one of the most confusing, issues to face the town in many years is that of Urban Renewal.

There is so much detail involved in the plan that it can not be boiled down to a couple of paragraphs. There are many facts to be understood, concepts to appreciate, rumors to discredit, and decisions to make.

All of this is difficult – it can't be understood at a quick reading, without further thought. And it has become apparent to us that many residents of the town have only the vaguest idea of what Urban Renewal is all about.

The residents can't be blamed – nor can the officials in charge of the program. It simply is a subject that must be discussed, explained and repeated on many occasions.

This week's news columns report the substance of a meeting Monday night, at which there was a lot of sympathy towards extending the day of decision to the annual town meeting in March. This is proposed because the group of business people forming a realty trust to handle the redevelopment of the area can not get a detailed plan ready before Nov. 19, the date of the special town meeting. There is the feeling that the voters will want to scrutinize this redevelopment plan carefully to see what the town will be like after Urban Renewal, before voting for it.

Regardless of the delays in the past, it seems to make sense to once again postpone a decision until interested merchants and business men have a chance to make their plans known in full detail. This can only be done by waiting until March.

Reasonable Requirements

Last week's Townsman carried a page one story about the types of rubbish and litter appearing in the carbage pails of the town, mostly items of little dietary value to pigs.

Now it is a fact that the garbage collector has to dispose of the garbage somewhere – and the logical place is at a piggery. The pigs do not eat paper, or tin cans, or other items of disposable nature other than garbage. The pig farmer can't be bothered pawing through the load to pick out the inedible items; he can, and may, refuse to accept the garbage at all.

The local collector will not pick up garbage pails that obviously are full of papers and other debris that should be burned or go to the dump. He is justified in this refusal, and the town backs him up in it.

It is a reasonable requirement, and should not be treated lightly by residents of the town. The voters approved garbage collection at town meeting last March – it can only be made to work to the benefit of the town if all residents cooperate graciously.

SUSIE'S SONNETS

by Sylvia Neilson

SOUTHERN CORN

Well, "Ol Miss" missed;
This latest twist
Gives Commie mills
Some grimey grist.

Down the Years with The Townsman

50 Years Ago – October, 1912

David L. Coutts has purchased a lot of land on Wolcott ave.

Rev. F. A. Wilson preached an excellent sermon Sunday morning on the Lawrence strike situation. Patriotic hymns were sung by the congregation.

Work is steadily progressing on the two new houses being constructed on land on Maple ave., which was formerly owned by John L. Smith.

J. W. Stark and family have moved to their new house on Center st.

Miss Bertha Strong, formerly of Andover, has accepted a position in the Baldwin School, Bryn Mawr, Pa.

Dr. F. A. Charles and family have returned to Andover from New Hampshire.

William Shaw spent Sunday in the Vale visiting friends.

25 Years Ago – October, 1937

Stafford A. Lindsay was re-elected commander of the American Legion post at a meeting last night.

The School Committee is seeking a ruling on the transportation of children to private and parochial schools. It's letter to the attorney general has been referred to the state Department of Education.

The local Rebekah lodge held its annual meeting Monday evening, with Mrs. Donald Laurie being re-elected Noble Grand.

Three local school teachers were given $100 salary increases this week, after they completed their 90 hours of professional study.

The Taxpayers Association will hold its annual meeting next Monday evening at the town hall.

10 Years Ago – October, 1952

A record number of 564 persons registered to vote since the state primaries.

Plans for another gala night of fun for the town's small fry are being made. Halloween, coming soon, is the special event towards which all the planning is being directed.

Plans for Christmas lighting are being made by the Board of Trade.

Three of the four high school students injured in an automobile accident on Reservation rd. recently have been discharged from the hospital. One remains for further treatment.

What Our Readers Say—

To the Editor of the Townsman:

"On at least two occasions I have called attention of the Town Manager to the highly unsatisfactory traffic control situation at our major intersection, namely the Main-Central-Elm-High-Essex tangle.

"As you well know, intersections of this type are not uncommon and have been handled in other communities by suitable traffic signals including left-turning lights. Aside from the hazards involved to direct-proceeding vehicles from left-turning ones, the situation has ridiculous aspects. To mention one, there is the vehicle endeavoring to enter High st. from the south but blocked by west bound vehicles on Elm st. waiting to enter the intersection, the former in turn blocking traffic trying to enter Elm st. from Main. I have been told for at least two years that this matter is under study. I doubt if the solution is that complex or expensive.

"Another point which I tried to make was the excessive speed with which many cars and trucks passed the railroad depot, particularly when commuters were entering or leaving the station and parked cars lined both sides of the street. At these times, any speed over 20 mph is excessive, yet I have witnessed repeated instances of 35 and 40 mph.

"I pointed out that an appreciable number of commuters are students who deserve just as much consideration as their brothers or sisters at school crossings. In this connection, I should add that snow removal in this area has been inadequate with the result of further narrowing the roadway and increasing the hazards. This was reported to Manager Duff with no noticeable results other than the usual polite and non-committal reply.

"May I suggest that the Townsman, in addition to putting its editorial shoulder behind such worthy causes as the above, might also remind the proper state authority that the signs marking the Dascomb rd. exit on Interstate 93, when approaching from the south, do not indicate that this is the most direct route to Andover. Unless briefed, a stranger would pass up the exit entirely.

"In closing, I will note that it is my impression that most of the drive for civic improvement in this community is sparked by newcomers and those whose residence may be of short duration."

Christopher Noble

To the Editor of the Townsman:

"In The Townsman, the opinion has been expressed that the Conflict of Interest Law should be lessened even before it goes into effect. The reason stated for the change is that the activities of many people in our government impinge upon the law's structures.

"That seems to be an up-side down view of the situation.

"Common sense says that a law which reveals many activities that are undesirable serves best to prove how essential the law has become; how entrenched is the business and professional group in our local government in this instance. A law which had little effect upon only a few situations could hardly be called necessary and important, or reveal much that had become wrong and in need of excision.

"If the report in the Townsman that Andover shall be deprived of the "services of professional and business men" stands, the new law effectively reveals the extent to which the town has become the unwitting victim of that group. And now, as of yesterday, we lose our civic vitality when we become beholden to any "indispensible group". The American form of Democracy has its hall mark in this: There is a place for everybody and privilege for nobody (and that includes businessmen, brains, wealth and official position.)

"Moreover, if the "logic" that a law which disturbs a large group must not be made and enforced were dependable, then it could be said that nothing should be done to remove segregation in the South.

"Desirable progress and a return to better things seldom can be made without disturbing much."

Karl Haartz

At The Library

Coming Events

OCTOBER

11 Ballardvale Littlest Listeners begin today, 10 a.m.
12 Library closed.
16 Great Books Discussion Group, 7:30 p.m.
17 Robins group of Littlest Listeners, 10 a.m.
18 First story hour of the season, 3:35 p.m.
21-27 United Nations Week.
28 Sunday afternoon. Save the date for Open House.

Littlest Listeners

Two groups of Littlest Listeners will form to take care of the registration of children three, four and five who are to become members of the Littlest Listener programs. Thursday, Oct. 11, at Ballardvale, mothers are asked to bring their children promptly at 10 o'clock. Next Wednesday, Oct. 17, the Robins group will form at the Memorial Hall Library at the same hour. The Robins group includes in general those children who will later attend Sanborn, West and Shawsheen elementary schools. There may be readjustments made in the grouping after the programs are set in motion, but this initial meeting aims to bring together children who live in an area and who may be able to come with one mother of a unit in charge. In the past, mothers have at times found it easier to take turns in bringing the little people.

Pre-registration has been going on all summer for the three groups, as the number of children in each group must be kept within reasonable figures. The program, designed for developing social behavior, is less effective when the groups are too large. The Cardinals, composed of children from Central and South elementary areas, had their first meeting last Wednesday.

Library Closed

All departments of the library will be closed Friday, Oct. 12, Columbus Day.

United Nations Materials

Groups wishing to make use of the special United Nations films during the week set aside for recognition of the United Nations, Oct. 21-27, are urged to reserve films and equipment, if necessary, well in advance. Filmstrips on United Nations subjects also are available.

The Children's Fountain", a 1[illegible] minute color film, shows the program of the Turkish government to improve the health and welfare of their children aided by UNICEF. A second film, running for [illegible] minutes, is "Workshop For Peace." This is a tour through the United Nations, the various assemblies and councils, the offices of the Secretariat and the desk of the Secretary General, Many UN projects and their functions are shown in this revision of a 195[illegible] film.

Great Books

The next meeting of the Great Books group, Tuesday, Oct. 16, at 7:30 p.m. will have as its reading Spinoza's "On The Improvement Of The Understanding".

Story Hour

The first story hour, open to all boys and girls, will be held at the library Thursday afternoon, Oct. 18, at 3:35 o'clock. All are most cordially invited to attend story hours, for which no tickets of admission are needed. Parents whose children wish to attend should allow about an hour each time.

Save The Day

Open House is being held earlier this year at the Memorial Hall Library. The date is set for Sunday afternoon, Oct. 28, from 3:30 to 5:30 o'clock. There will be the usual book displays, special exhibits, new recordings and refreshments. Full details will be announced later, but all friends of the library are urged to "save the date".

Weddings . . .

SUTTON — VIRR

At a 5 o'clock candlelight service this month in the Trinitarian Congregational Church, North Andover, Miss Margaret A. Virr, daughter of Mrs. Dorothy Virr, 101 Herrick rd., North Andover, and the late Edgar P. Virr, became the bride of John R. Sutton, son of Mr. and Mrs. Thomas Sutton, 108 Loveloy rd.

The ceremony was performed by the Rev. Clinton W. Carvell. The altar was banked with arrangements of baskets of mixed mums and gladioli.

Given in marriage by her brother, Allan D. Virr, the bride wore a bouffant floor length gown of silk organza and lace with long sleeves and a scalloped sabrina neckline embroidered with seed pearls and tridescents. The back of the skirt featured a large silk organza bustle. Her veil of imported silk illusion was caught to a Queen's crown of seed pearls. She carried a white prayerbook covered with cymbidium orchids and trailing stephanotis mixed with ivy.

As maid of honor, Miss Joyce L. Foulds, wore a light blue street length dress of silk organza with short sleeves and a vee neckline. Her tiara was embroidered with seed pearls and she carried a cascade bouquet of white daisies, pompons, and chrysanthemums.

The mother of the bride wore a light beige embroidered silk organza sheath with royal blue accessories and a corsage of light blue delphinium mixed with red carnations.

The bridegroom's mother chose a beige sheath of silk organza with matching accessories. She carried a purse corsage of light green cymbidium orchids.

Antonio Nappi Jr. of Lynn was the best man and the ushers included John R. Virr of North Andover and Robert and Thomas W. Sutton Jr., both of Andover.

A reception was held at The Schoolhouse, North Andover, with guests present from Lynn, Newburyport, Concord, N.H. and Billerica.

After a wedding trip to the White Mountains, the couple will make their new home at 32 Stonington st., North Andover.

TOWNSEND — DISBROW

In the West Parish Congregational Church, at a pretty afternoon ceremony recently, Miss Lilly Mary Disbrow, daughter of Mrs. Herbert E. Disbrow, 259 Chandler rd., and the late Mr. Disbrow, became the bride of Fred Paul Townsend, son of Mr. and Mrs. Paul H. Townsend, 35 Grant rd., Swampscott. The Rev. Howard A. Andrews officiated.

A reception was held in the church vestry following the ceremony.

Given in marriage by Ernest J. Henderson, a family friend, the bride wore a gown of white peau de soie styled with a jewel trimmed sweetheart neckline and long sleeves in a fitted embroidered bodice and a pearl trimmed skirt that fell in a bouffant butterfly chapel train. Her veil of illusion was attached to a pearl coronet and she carried a cascade bouquet of white Fuji mums and ivy.

Miss Shirley Disbrow was maid of honor for her sister and the bridesmaids were Marsha Townsend of Swampscott, Judith Edmunds of Andover and Mrs. Edward Andrews of Bryn Mawr, Pa. They wore similar gowns of autumn gold peau satin with portrait necklines and bell skirts with matching headpieces. They carried bouquets of yellow, gold and bronze mums. The honor attendant wore turquoise and carried a cascade bouquet of white and turquoise tinted mums.

Jack Wilson of Lynn was best man and the ushers were Edward Andrews of Bryn Mawr, Pa., Paul Wilson of Swampscott and William Leavitt of Bath, Me.

After a trip through northern New England and New York, the couple will reside at 259 Chandler rd.

The bride is a graduate of the Andover High School and is employed by the Kemper Insurance Co.

Mr. Townsend is a graduate of the Swampscott High School and is an apprentice employee of the General Electric Co.

HARTENBAUM — GOLDMAN

Mr. and Mrs. Paul R. Goldman, 8 Joyce ter., announce the marriage of their daughter, Susan Marjorie, to Bruce Hartenbaum, son of Mr. and Mrs. Jerome Hartenbaum of Overbrook Hills, Pa.

Mrs. Hartenbaum is a junior at the College of Liberal Arts, in Boston University.

Mr. Hartenbaum received his Bachelor's degree and Master's degree in mechanical engineering from the Massachusetts Institute of Technology. He is studying for his doctorate in the field of plasma electronics at M.I.T. He is a member of Tau Beta Pi, Pi Tau Sigma and Sigma Xi fraternities.

PERSONALS

Airman 1/c Eugene Pimpare, formerly of Shaw Air Force Base in South Carolina, is out of the service after serving four years. He is the son of Mr. and Mrs. Leo Pimpare of River st.

Mrs. Roger D. Hyde has returned home to Jassamine Terrace, Dade City, Fla., after visiting her daughter, Mrs. Wendell Hopkins and family of Chester st.

Horse Show To Benefit Fund

The Unitarian Universalist Church of Lawrence, which will be located here next year, will sponsor a Horse Show Saturday, Oct. 13 at 10 a.m. at the Andover Riding Academy, Route 114, North Andover.

The show will be held in the two outside rings, one for equitation and the other for hunters and jumpers. In case of inclement weather, the show will be held in the very adequate indoor ring. There will be Western, English, Hunter and Jumper classes offered in both Junior and Senior divisions. Tickets for the public will be available at the gate beginning at 9:30 a.m. Proceeds will go toward the Building Fund for the new Unitarian Universalist Church in West Andover.

The show includes 30 classes, which range from a leadline class for children under seven, to a special walk-trot class, for adults only, who have never exhibited before. Trophies and ribbons will be presented in each class. It is a show primarily for children and young people. Riding schools in North Andover, Amesbury, Hamilton and Sudbury have announced that they will have entries there. All of the 4H Horse Clubs in the surrounding area have been notified and exhibitors from these clubs are expected. A number of local equestrians will bring green hunters which they have been training during the summer months.

Stewart Holbrook of Palmer will be the judge; Stewart, Mrs. Marilyn Shea, Amesbury; Ring Master, Fred Schirner of Salem, N. H.; Entry Booth, Robert Mathieson of Andover with Mrs. Dorothy Giard and Mrs. Keith Munson of North Andover; Announcer, the Rev. Keith Munson, North Andover; chairman of the Show Committee, Mrs. Erdine Bowman of Mason, N. H.; In and Out Gate, Bill Watson, Andover; Jump Crew, Joseph Giard, North Andover; Admissions Gate, Mr. and Mrs. James Floyd of Andover.

NORTH READING DRIVE-IN THEATRE on ROUTES 28 and 62

CLOSED FOR THE SEASON

THANK YOU FOR YOUR PAST PATRONAGE

Management North Reading Drive In Theater

Subscribe to the TOWNSMAN

USE HAVOLINE OR TEXACO MOTOR OILS FOR LONGER LIFE OF ALL ENGINES

WHOLESALE DISTRIBUTORS

Cyr OIL COMPANY

100 Water St., Tel. MU 3-2775

"Next to acquiring good friends, the best acquisition is that of good books."

Colton

ANDOVER BOOKSTORE

64 MAIN ST. 475-0143

E. M. LOEW'S MERRIMACK PARK DRIVE-IN THEATRE

RTE. 110 METHUEN MU 3-3.990

NOW THRU SUNDAY

BURT LANCESTER AS THE BIRDMAN OF ALCATRAZ

MAURICE CHEVALIER ANGIE DICKINSON

JESSICA

VISIT OUR FRIENDLY PHARMACY

We don't consider the practice of pharmacy to be like running the average business. Of course we have to make the fair profit needed to operate a good pharmacy, but every time we serve you it affects your health and possibly your future life.

Please come to us as you would to a friend, for every one here is anxious to please you. We promise that we will never let greater profits influence us, but consider your welfare first.

YOUR DOCTOR CAN PHONE US when you need a medicine. Pick up your prescription if shopping nearby, or we will deliver promptly without extra charge. A great many people entrust us with their prescriptions. May we compound yours?

475-0107

DALTON PHARMACY

MAIN COR. PARK ST. ANDOVER

F.J. LEONE COMPANY

31st ANNIVERSARY SPECIAL

HEYWOOD-WAKEFIELD EST 1826

DINETTE by Heywood - Wakefield

149.95

In the soft beauty of Rock Maple and crafted as only Heywood-Wakefield can. Consists of Captains extension table with four, matching Captain's chairs. Designed to grace the decor of practically every home.

Set as above but extension table has a plastic top. $179.95

F. J. LEONE COMPANY

Fine Furniture . . . Rugs . . . Appliances

430 ESSEX ST • LAWRENCE • MU 6-6197

Obituaries . . .

MRS. SAMUEL B. FORSYTHE

Mrs. Mary C. (McDermitt) Forsythe, 63, of Boston rd., died Saturday morning after a short illness.

She was born in Andover and was a lifelong resident of the town. She was a 50-year member of the Free Christian Church.

Surviving is her husband, Samuel B. Forsythe of Andover; a daughter, Mrs. James Powers of Andover; a son, Charles A. Forsythe of Andover; one brother, William McDermitt of Andover; one sister, Mrs. John R. Sullivan of Andover; nine grandchildren; also several nieces and nephews.

The funeral was held Monday from the Lundgren Funeral Home, with the Rev. J. Allyn Bradford officiating.

Burial was in Spring Grove Cemetery.

MRS. ALEXANDER D. DUKE

Mrs. Margaret D. (McEwen) Duke, 67, 63 Essex st., wife of Alexander Duke, died Friday afternoon, Oct. 5, after a long illness.

Born in Arbroath, Scotland, she had been a resident of the town for 38 years. She was a member of the Free Christian Church.

Besides her husband, she is survived by three daughters, Miss Christina M. Duke and Miss Catherine Duke, both of Andover and Mrs. Lena Findlay of Arbroath, Scotland; three sons, Alexander of Lawrence, Sgt. Harry B. Duke, U. S. Marine Corps, stationed at Decatur, Ga., and Sgt. David Duke, special services, U. S. Army, of Winthrop; two brothers, Alexander and John McEwen of Arbroath, Scotland; a sister, Mrs. Harry Bland of Lawrence; also 10 grandchildren and two great grandchildren.

The funeral was held Monday with services at 2 p.m. at the Lundgren Funeral Home. The Rev. J. Allyn Bradford, pastor of the Free Church, officiated.

Burial was in Spring Grove Cemetery.

GEORGE T. BUSS

George T. Buss, 49, 17 Pleasant st., Cumberland, R. I., died Sept. 30, at Our Lady of Fatima Hospital, Providence, R. I., after a short illness.

He was born in Andover, the son of the late George and Mary (McBrinn) Buss. He attended local schools.

Mr. Buss made his home in Cumberland for the past 35 years.

He was employed as a machinist for the Hindley Manufacturing Co. of Cumberland and was a communicant of St. Patrick's Church, a member of the Holy Name Society and St. Thomas Council, Knights of Columbus.

He is survived by his wife, Mrs. Mary (Archambault) Buss; three sons, George E. and Paul J. of the United States Navy and John N. of Cumberland; five daughters, Mrs. Mary Piette of Manchester, Conn., Mrs. Kathleen La Salle of Highland Park, N. J., and the Misses Christina, Patricia and Rose Buss of Cumberland; four brothers, James of Andover, John of New Hampshire, Arthur of Connecticut and Paul of the United States Navy; two sisters, Mrs. Agnes Harris and Mrs. Elizabeth Collins, both of Andover; also four grandchildren.

MRS. CHARLES H. KRAHMER

Mrs. Sarah H. (Newbold) Krahmer, 40, 167 Holt rd., was pronounced dead on arrival at the Lawrence General Hospital Saturday morning, Oct. 6.

Born in Jamaica Plain, Mrs. Krahmer lived here for the past four years. She was a graduate of the Shipley School, Bryn Mawr, Pa., and a former member of the Board of Directors of that school.

She was a member of the League of Women Voters, the North Andover Hay Scales Exchange and was active in work for the Lawrence General Hospital Aid Association. She was a member of Christ Church.

She is survived by her husband, Charles A.; a daughter, Frances P., both of Andover; her mother, Mrs. Thomas Newbold of Chestnut Hill; two brothers, Thomas of Lincoln and H. LeRoy of Concord; and a sister, Mrs. George H. Lowe III of Milton.

Funeral services were held Tuesday at 11 a.m. in Christ Episcopal Church, with the Rev. J. Edison Pike, rector, officiating.

Burial was in West Parish Cemetery.

ALBERT MAY

Albert May, a former Andover resident, died Sept. 11 at his daughter's home in Springfield.

He was born in Frye Village, Nov. 29, 1878, the son of Andrew and Isabella May, and lived in Andover during his boyhood.

As a young man he went west and lived in Coronado, Cal., for 25 years, where he was a pharmacist, learning his trade in Springfield. He was a member of the Masonic Order, and also the Knights of Pythias. After retirement he came back east and was a resident of the Masonic home in Charlton for about two years.

Besides his daughter, Mrs. Harrison Johnson of Springfield, he leaves a son, Howard May of Coronado, a brother Gordon May, of Stoneham; also several nephews and nieces.

Burial was in Springfield.

PROTECT BABY'S HEALTH - GIVE THE NEW MOTHER A GIFT CERTIFICATE
Pride 'N Joy
(Div. of FLUFFY Diaper Service Inc.)
Diaper Service
MU 8-5454

This Sign Around Town Tells You:
SOLD P.W. Maguire (and Son Inc) RT. 28 - METHUEN MU 8-6001
WE NEED MORE PROPERTIES TO SELL!
Those "SOLD" signs you see on so many Maguire listings are no chance accident, but rather the results of a carefully planned sales effort. What's more, this extra effort and expense doesn't cost you a penny more. Call us today to put a "SOLD" sign on your home.
IN ANDOVER CALL:
HERBERT E. OLSEN
ASSOCIATE
GR 5-2368

the impression: frosty on the outside
the fact: warm on the inside
the garment: a J & F topcoat with Milium® Plus liner
J&F topcoats are the "hottest" things to hit the ice since the winter olympics! The outside story: Fashion plus . . . in new fabrics, colors, patterns—handsomely tailored along trim, youthful lines. The inside story: Milium Plus foam-laminated zip-in liners for quick insulation, bulk-less warmth and shape retention. And, J&F topcoats are remarkably reasonable for all this fashion, fit and warmth!
59.95 & 69.95
Elander & Swanton
56 MAIN ST. 475-5735

the NEW ALLENHURST NOW OPEN
Route 114 Danvers SP 4-5200
SAME GOURMET MEALS • COMPLETELY NEW AND ENLARGED
ADAMSHURST • ROUTE 1 • DANVERS • SP 4-2860

ROOM PLANNING SERVICE
Bring us your room dimensions . . . we'll make a floor plan, laying each piece in its proper and most attractive setting . . . our dimensional drawing will give you a preview of the finished room. It's another service for home beauty at the —
The Studio Shoppe
Colonial — Modern — Provincial
GALLERIES
124 CROSS ST. LAWRENCE
(Turn left at 373 Broadway — at the lights)
685-5023 OPEN EVENINGS
Daily 10 to 9. . . .Wed. 10 to 5. . . .Sat. 10 to 5

Engagement

MISS JANET M. SHERRY

Evelyn — Sherry

Mr. and Mrs. Richard Sherry, 127 Andover st., Ballardvale, announce the engagement of their daughter, Janet Marcia, to John Evelyn, son of Mrs. Ruth Evelyn and the late James G. Evelyn of Lawrence.

Miss Sherry is a graduate of Andover High School and attended Peirce Secretarial School. She is employed by the Western Electric Company in North Andover.

Mr. Evelyn graduated from Lawrence High School, Newman Prep School, Massachusetts Radio and Television of Boston, and the Army Signal Corp School at Fort Monmouth, N. J. At present he is in business in Saugus.

A December wedding is planned.

Births...

DOYLE - Sept. 8, a son, Scott Wendell, to Dr. and Mrs. Fred W. Doyle, 4007 Woodlawn rd., Chevy Chase, Maryland. Dr. Doyle is the son of Mr. and Mrs. Fred W. Doyle of Chandler rd.

READ - A son, Oct. 5, at Lawrence General Hospital, to Mr. and Mrs. Arthur Read, 11 Rolling Ridge rd. The mother was Virginia Steeves.

LENNON - A son, John, Oct. 5, at Lawrence General Hospital, to Mr. and Mrs. Robert Lennon, 7 Osgood st. The mother was Alice Bamford.

JOHNSTON - A daughter, Karen Louise, Sept. 30, at Lawrence General Hospital, to Mr. and Mrs. Gordon Johnston, 39 Ballardvale rd. The mother was Dorothy Jenkins.

NEXT STEP: BROOK BIDS

(Continued from Page One)

contingency fund of $50,000 would be required. Of the latter amount the town pays half.

It was noted during the discussion Monday night, when the Selectmen took action, that extra work on various projects has resulted in unanticipated costs that have exceeded appropriations.

It was explained that the town and state would have to agree to cut out some of the work, or make changes, to stay within the appropriation.

COMPACT BATH

Fits in Washroom space!
Now you can have a complete bathroom in the space of a washroom.
W. H. WELCH COMPANY
PLUMBING & HEATING
GR 5-0128

Garbage Col
Rules To Foll

A few rules ha
the town in rega
tion of garbage,
asked to follow th
The collector
garbage from h
is a vicious dog,
is tied.
Where there is
and the truck ca
the pail should be
end of the drivew
Pails must h
may not be ro
garbage falls ou
the pail is lifte
also not be so l
heavy to lift whe
The garbage m
piggery where it
not accept garb
razor blades, b
Such items have
garbage on occas
Garbage pails
ly be left in th
the collector -
garages, trellise
can't be seen ea

Youth Fe
To Colle

The Youth g
Church held a s
supper in the ve
Saturday evenin
The theme "
very enjoyable
attended, as a
was provided a
used to add to
Joseph Serio, M
and Mrs. Geo
charge of the d
Fellowship gro
The public
meeting of the
Sunday evenin
the church. Th
nigh Jr. show
while he and
on their Europ
mer.
Members a
Fellowship a
paper drive to
Day starting a
one has pape
would like pick
tact any one of
are Kent Wa
Harry Dustin,
Norris, Judy
Sheaff, Leslie
Batchelder, A
Orlando, Cl
Richardson Da

Public Le
At Merri

The first i
lectures at
will be held S
The speake
be Erik Ri
Leddihn.
Mr. Kuehne
in Austria, a
French. Sinc
ginnings, the
acquired a k
English, Hun
Japanese.
His knowle
him in his t
at Fordham U
nut Hill Coll
has also acte
at Beaumont
and Georgeto
country.
Mr. Kueh
traveled thr
country as w
tinents. He
published boo

FO
A
ITALI
25
The
LAW
239 B

ngagement

MISS JANET M. SHERRY

elyn — Sherry

Mr. and Mrs. Richard Sherr
Andover st., Ballardvale, a
nce the engagement of the
ghter, Janet Marcia, to John
elyn, son of Mrs. Ruth Evel
the late James G. Evelyn
wrence.

Miss Sherry is a graduate
dover High School and attende
irce Secretarial School. She
ployed by the Western Electr
mpany in North Andover.

Mr. Evelyn graduated from Law
nce High School, Newman Pre
hool, Massachusetts Radio an
levision of Boston, and the Arm
nal Corp School at Fort Mon
outh, N. J. At present he is
siness in Saugus.

A December wedding is planne

irths...

DOYLE - Sept. 8, a son, Scot
endell, to Dr. and Mrs. Fre
Doyle, 4007 Woodlawn rd
evy Chase, Maryland. Dr. Doyl
the son of Mr. and Mrs. Fre
Doyle of Chandler rd.

READ - A son, Oct. 5, at Law
nce General Hospital, to M
d Mrs. Arthur Read, 11 Rollin
dge rd. The mother was Virgin
eeves.

LENNON - A son, John, Oct.
Lawrence General Hospital, t
r. and Mrs. Robert Lennon,
sgood st. The mother was Alic
anford.

JOHNSTON - A daughter, Kare
ouise, Sept. 30, at Lawrenc
eneral Hospital, to Mr. and Mr
ordon Johnston, 39 Ballardval
. The mother was Dorothy Jea
ns.

EXT STEP: ROOK BIDS

(Continued from Page One)

ontingency fund of $50,000 wou
e required. Of the latter amou
e town pays half.

It was noted during the discu
ion Monday night, when the Selec
en took action, that extra wo
n various projects has resulte
unanticipated costs that ha
xceeded appropriations.

It was explained that the tow
nd state would have to agree
ut out some of the work, or ma
hanges, to stay within the appro
riation.

COMPACT BATH

Fits in Washroom space!

Now you can have a complete bathroom in the space of a washroom.

W. H.
WELCH
COMPANY
PLUMBING & HEATING
GR 5-0128

Garbage Collection Rules To Follow

A few rules have been set up by the town in regard to the collection of garbage, with townspeople asked to follow them:

The collector will not pick up garbage from homes were there is a vicious dog, unless the animal is tied.

Where there is a long driveway, and the truck can not turn around, the pail should be left at the street end of the driveway.

Pails must have handles and may not be rotten so that the garbage falls out the bottom when the pail is lifted. The pail must also not be so large as to be too heavy to lift when full.

The garbage must be clean - the piggary where it is deposited will not accept garbage with papers, razor blades, broken glass, etc. Such items have been found in the garbage on occasion.

Garbage pails should preferrably be left in the same place for the collector - not placed behind garages, trellises, etc., where they can't be seen easily.

Youth Fellowship To Collect Papers

The Youth group of the United Church held a successful spaghetti supper in the vestry of the church Saturday evening.

The theme "Nite in Italy" was very enjoyable for those who attended, as atmosphere music was provided and special lighting used to add to the evening. Mrs. Joseph Serio, Mrs. James Letters and Mrs. George Nason were in charge of the dinner and the Youth Fellowship group served.

The public was invited to the meeting of the Youth Fellowship Sunday evening in the vestry of the church. The Rev. Wendell Minnigh Jr. showed pictures taken while he and Mrs. Minnigh were on their European trip last summer.

Members and friends of the Fellowship are holding a waste paper drive tomorrow, Columbus Day starting at 9 o'clock. If anyone has paper, rags, etc., they would like picked up they may contact any one of the members. They are Kent Warner, Carol Dustin, Harry Dustin, Colin Sherry, Gary Norris, Judy Smeltzer, Susan Sheaff, Leslie Batchelder, Gail Batchelder, Aimee Oliver, Frank Orlando, Clayton Smith and Richardson Davidson.

Public Lecture At Merrimack College

The first in a series of public lectures at Merrimack College will be held Sunday, Oct. 14.

The speaker for this lecture will be Erik Ritter von Kuehnelt-Leddihn.

Mr. Kuehnelt-Leddihn was born in Austria, and grew up speaking French. Since those early beginnings, the eminent lecturer has acquired a knowledge of German, English, Hungarian, Russian and Japanese.

His knowledge of Japanese aided him in his teaching assignments at Fordham University and Chestnut Hill College, Philadelphia. He has also acted as master of history at Beaumont College in England and Georgetown University in this country.

Mr. Kuehnelt-Leddihn has traveled through every European country as well as all other continents. He has to his credit, 17 published books. His books run the gamut from detective story to political and historical treatiese. He has also been a major contributor to magazines in ten countries.

The Merrimack lecture will deal with "Political and Social Problems in Latin America." Mr. Kuehnelt-Leddihn will meet informally with the faculty and students of Merrimack in the afternoon, and will deliver his lecture in Rooms 305 - 307, Tagastan Hall, in the evening.

Open House At Merrimack College

Sunday, Oct. 21, an "Open House" will take place at Merrimack College, North Andover, from two to five in the afternoon.

Conducted tours of most of the college's educational facilities will commence at 2:15, and will end at 3.

The tours will feature the Language Laboratory, which possesses the newest electronic equipment for teaching of modern languages. The Secretarial Science, Electrical Engineering, Physics, Biology and Chemistry Laboratories will also be open for inspection. Displays featuring the School of Business Administration and the Guidance Department will be erected in O'Reilly and Tagastan Halls.

Faculty members from all departments will be present in the Lounge of Tagastan Hall between 3 p.m. and 4 p.m. Any students or parents may confer with them at that time. The Dean of Admissions, the Rev. Ezra J. Fenton, O.S.A., will also be on hand to answer questions concerning qualifications necessary for admission to the programs offered at Merrimack.

ABBOT STUDENTS WERE COMMENDED

Three seniors at Abbot Academy have been honored for their high performance on the National Merit Scholarship Qualifying Test given last spring.

Each student who is endorsed by his school receives a formal letter of commendation signed by his principal and the president of the National Merit Scholarship Corporation.

Mrs. Alexander Crane, the school's principal, has announced that the commended students are Karen Flack from Tryon, N. C.; Karla Haartz of Andover; and Anita Schenck from Scarsdale, N. Y.

John M. Stalnaker, president of the National Merit Scholarship Corporation, stated:

"About 28,700 students throughout the country are being awarded letters of commendation in recognition of their excellent performance on the qualifying test. Although they did not reach the status of semifinalists in the current Merit Program, they are so capable that we wish to call attention in this way to their achievement and academic promise.

STORM PRESENTED MANY PROBLEMS

(Continued from Page One)

drains for their cellars.

The tremendous pressure caused by adding all this water caused the sewage to back up into cellars at lower grades; many had combinations of sewage and storm water back up into their cellars and destroy electric motors on oil burners, washers, dryers and other equipment.

Bassett pointed out that taking off the cap on the sewer line to drain storm water from a cellar is not legal, but there is no way to police every home where this is possible. He estimated that much of the damage caused on the lower levels resulted from this action, rather than from storm water leaking directly into cellars.

The additional flow of material in the sewer lines also kept the pumps at Riverina rd. working beyond their normal capacity, and for a time it appeared that the pumps might have to be shut off before they overheated to the point of damage.

DANCE TONIGHT AT HIGH SCHOOL

The Pep Club of Andover High School will sponsor a dance Oct. 11 entitled "Pep-O-Rama" at the High School cafeteria from 8:30 to 11.

Music will be supplied by the "Play Boys", a band from Lowell State Teacher's College.

AS YOU LIKE IT . . .

Like your hair trimmed with scissors? Like your hair cut a certain way — Then, come to Nat's . . .

Serving Andover over 42 Years

NAT'S
BARBER SHOP
Colonial Center Main St.
DAILY 8:30 to 6 - Closed Mondays

Boston Sunday Advertiser
pictorial Living
• FASHIONS
• MEDICINE
• RECIPES
• SCIENCE
roto magazine
• HOLLYWOOD
• PSYCHOLOGY
• QUESTION BOX
• HUMAN DRAMA

KENNETH P. THOMPSON CO., Inc.
48 MAIN ST. ANDOVER 475-2811

Printing
OF DISTINCTION
The ANDOVER TOWNSMAN
For Your Printing Needs
Call GR 5-1943

HEADQUARTERS
FOR ALL YOUR KNITTING NEEDS
AT LOW, LOW PRICES

IMPORTED
ITALIAN MOHAIR
25 Gorgeous Colors
The most fashionable yarn of all

OVER 100
YARN KITS
To Select From

OVER 100 COLORS OF KNITTING WORSTEDS
THE YARN BAR
LAWRENCE FLOOR COVERING MART
239 BROADWAY Near Bradford St. LAWRENCE MU 3-3791

Mother went to answer the phone
(— bet she gets a kitchen extension tomorrow)

A shame she doesn't have an extension phone in the kitchen. Perhaps tonight, after Mom and Dad have laughed over Junior's latest difficulty, they will also talk about the time, steps (and catastrophes) an extension phone could save! Do you have a phone in your kitchen? They're convenient, they're colorful, they're practical!

NEW ENGLAND TELEPHONE

PERSONAL

Mrs. Fred W. Doyle has returned to her home on Chandler rd. after a ten-day visit with her son and family, Dr. and Mrs. Doyle of Chevy Chase, Md.

QUALITY FRUITS AND VEGETABLES

ORANGES 3 DOZ 1.00

LARGE GRAPEFRUIT 4 for 39c

MAINE U. S. NO. 1 POTATOES 10 lbs. 29c

PINEWOOD GARDEN
327 MAIN ST. RTE. 28
NORTH READING
AT THE ANDOVER LINE

Establish Permanent Routes For Collection Of Garbage

Permanent routes for the two garbage collection trucks have been established, and are printed here as a service so that residents will know when to expect the trucks:

Monday Routes

Truck One - River rd., North st., Chestnut ln., Laurel ln., Brundrett ave., Chandler rd. west of Route 93, Route 93 to Beacon st., Cross st., High Plain rd. west of Route 93, Boutwell rd., Pleasant st., Bailey rd., Fiske rd., St. Francis Seminary and area, Haggett's Pond rd., South to Wood Hill off Lakeside cir., Holmes rd., Gleason st., Greenwood rd. north of High Plain rd., Pettingill rd. off Greenwood from Lowell to Haggett's Pond rd., Juniper rd., Rolling Ridge rd., Turner cir., Birch rd., Thresher dr., West Parish dr., Geneva rd., Virginia rd., Shirley rd., Lovejoy rd. north of Holly Ter., Lowell st. north side, to Howard Johnson's Route 28, Business and Restaurant areas.

Truck Two - Beacon st., Lowell st. north side, Kirkland dr., Chandler cir., Princeton st., Canterbury st., North Main st., Iceland rd., Poor st., Magnolia ave., Ferndale ave., Oakdale st., Kenilworth st., Kensington st., Windsor st., William st., Sherbourne st., Corbett rd., Topping rd., Juliette st., Celia st., Romeo Park, Amherst rd., Bowdoin rd., Harvard rd., Yale rd., Cornell rd., George st., Dartmouth rd., Franklin ave., Allen st., Middle st., Ayer st., McKenney cir., Walker ave., Shepley st., Binney st., Fletcher st., Union st., Riverina rd. and Business and Restaurant area.

Tuesday Routes

Truck One - Woodhill rd. from Lowell st. to Lake Side cir., Reservation rd., Oriole dr., Cutler rd., Argilla rd., Blood rd., Hickory ln., Wild Rose dr., Holly ter., Strawberry Hill rd., Rennie dr., Lovejoy rd. from Holly to Dascomb, Glenmeadow rd., Talbot rd., Dascomb rd., Osgood st., Blanchard st., Bellevue rd., Bellevue Park, Tessier dr., Brown st., Haggett's Pond rd., Lakeside cir., Evergreen ln., Andover st., Bannister rd., Clark rd., Alman rd., County rd., Moody rd., Oak st., Center st., Hall ave., Dale st., River st., Lowell Jct. area, High st., Woburn st., Porter rd., Abbot st., Central st., Central ln., - Old South ln., Marion ave., Henderson ave., Lupine rd., Tewksbury st., to Tewksbury line, Essex st., Business and Restaurant areas.

Truck Two - Haverhill st. from Main to High st., Sterling st., Sutherland st., Filterbed rd., Dumbarton st., Liberty st., Carlisle st., Linwood st., Fleming ave., Enmore st., Dufton rd., Arundel st., Balmoral st., Argyle st., Burnham rd., Carisbrooke st., York st., Lowell st. south side, Woodworth dr., Marwood dr., Theodore ave., Arthur rd., Marilyn rd., Mary Lou ln., Lincoln st., Gyr cir., Memorial cir., Chestnut ct., Business and Restaurant areas.

Wednesday Routes

Truck One - South Main st., Red Spring rd., Cuba st., Moraine st., Talbot rd., Patricia cir., Geneva rd., Spring Grove rd., Torr st., School st., Ridge rd., Brook st., Chestnut st. to Main st., Locke st., Morton st. to Main st., Phillips st., West Knoll rd., Phillips Acad. east of Main st., Weld House - Hiddenfield, Lowell House, Palmer House, Quincy House, Greenough House, Comstock House, Moorehead House, Thompson House, Tucker House, Blanchard House, Taylor Hall, Adams Hall, Bishop Hall, Bancroft Hall, Rockwell House, Johnson hall, Pemberton Cottage, Eaton Cottage, Business area and Restaurants.

Truck Two - Shawsheen rd., Lincoln cir., Smithshire Estates, Beech cir., Brechin ter., Bakers ln., Railroad ave., Cassimere st., Stevens st., North Main st., Castle Heights rd., Sweeney ct., Lewis st., Buxton ct., Pearson st., Elm st., Farnsworth rd., Rock Ridge rd., Brookfield rd., Foxhill rd., Woodcliffe rd., Westwind rd., Shipman rd., Cheever cir., Cabot rd., Cedar rd., Coolidge rd., Business area and Restaurants.

Thursday Routes

Truck One - Hidden rd., Hidden Way, Karlton cir., Gardner ave., Forbes ln., Lantern ln., Nutmeg ln., Alden rd., Sunset Rock rd., Spring Grove rd., Ballardvale rd., Arcadia rd., Alderbrook rd., Boston rd., County rd., Rattlesnake Hill rd., Fosters Pond rd. and adjacent areas, Pomeroy rd., Ellison and Glenwood rds., Pine Tree ln., Rocky Hill rd., Charlotte dr., Business area and Restaurants.

Truck Two - Johnson rd., Walnut ave., Lockway rd., Carmel rd., Wolcott ave., Maple ave., Maple ct., Elm ct., Chickering ct., High st. to Route 133, Temple pl., Hartigan ct. off High st., Longwood Drive apartments, Burnham rd., Flint cir., Harding st., Florence st., Park st., Summer st., Business area and Restaurants.

Friday Routes

Truck One - By-Pass Route 125 east, Sagamore dr., Prospect rd., Salem st., Vine st., Wildwood rd., Jenkins rd., Harold Parker rd., Tucker rd., Gray rd., Gould rd., Berry Pond rd., Frye Pond rd., Lorraine rd., Business and Restaurant areas.

Truck Two - Whittier st., Whittier ct., Foster cir., Howell dr., Washington ave., Pasho st., Avon st., Stratford rd., Pine st., Lucerne dr., Upland rd., Chestnut st. from Main to Highland, Barrington dr., Sherry dr., Stevens cir., Morton st., Punchard ave., Bartlet st. Park to Morton, Chapman ave., Chapel ave., Judson rd., Wheeler st., Barnard st., Salem st., Stonehedge rd., Stonehedge pl., Business and Restaurant area, Phillips Academy area.

Saturday Routes

Truct Two - Dallon rd., Lillian ter., Highland rd., Highland ave., Highland Wayside, Watson ave., Heather dr., Woodland rd., Robandy rd., Holt rd., Apple Tree ln., Bancroft rd., Orchard st., Wildwood rd., Tobey ln., Shaw dr., Sandybrook cir., Suncrest rd., Pinecrest rd., Rocky Hill rd., Linda rd., Nancy cir., Moreland ave., Vine st., Stinson rd., Prospect rd., Sequoia ln., Gould rd., Sheridan rd., Business and Restaurant areas.

CLASSIFIEDS BRING RESULTS

SHAUN REGAN
. . . Painting . . .
. . Decorating . .
INTERIOR - EXTERIOR
MU 3-9328
Beverly St., Methuen

IT'S EASY TO MOVE THE MAYFLOWER WAY!
BEGLEY-MAYFLOWER
LOCAL AND LONG DISTANCE MOVING
P. F. BEGLEY COMPANY
PACKING - CRATING - STORAGE
62 SPRINGFIELD ST. MU 2-1372
LAWRENCE

ESSEX NORTH CHAPTER
MASS. HEART ASSOCIATION
will gratefully acknowledge memorial gifts
Arthur W. Spirdione
13 ESSEX ST., ANDOVER, MASS.

What Our Readers Say—

To the Editor of the Townsman:

"After reading the letter printed under the caption "What Our Readers Say", it was extremely gratifying that your editorial appeared in the same issue as a partial rebutal to such a biased article (Sept. 27, 1962).

"Accidents, such as the one on Lovejoy rd. a week ago, are not meant to be, but the causes are many. They can result from the condition or mechanical failure of the vehicle; the condition, judgment and actions of the driver; condition and environment of the location; or an act of God.

"The writer narrowly expends his proposed cause of the accident on the factor of the solid white line, the location of which is obvious to any driver of reasonable speed, especially so when the same lines must have been previously observed in daylight when going back and forth to the Country Club.

"The writer made the strong comment of the children, three, four and five years of age, being in the street. It is quite obvious that the homes were built on the assumption and understanding that Lovejoy rd. was not going to be a super-highway and consequently located the minimum distance from the road. Since this leaves only a small hard surfaced driveway on which to ride the tricycles and bicycles, the children are lured by the large hard surface of the roadway and I defy anyone to pre-determine or control the impulse actions every minute of a child five or under. Therefore I fully agree with your sidewalk proposal.

"The writer's disinterest and unfamiliarity in the problems of the residents and neighbors on Lovejoy rd. and the safety of their children is extremely evident from the fact that he states the "wishes of a few could maintain a status quo". There is no "Status Quo" which is definitely borne out by all the records if he cared to take the time to examine them. Under the proposed widening of the road, mainly to accommodate the Country Club, the beautiful trees (an Andover Heritage) would be needlessly destroyed. It appears that it would have been unfortunate for the Puzio family and the property, had the tree not been there when the accident occurred. Since those involved had left the Country Club, it is quite evident that the trees should remain for the protection and safety of the children, and to protect the residents and neighbors of Lovejoy rd. and their property.

"The vast majority of the trees could remain, sidewalks could be installed and the road surface adequately widened if anyone was interested or cared with the residential problems.

Edward L. Power

PERSONAL

Friends of Mrs. James Moshe, formerly of Haverhill st., will be sorry to learn that she is a medical patient at the Lawrence General Hospital.

SIMMERS
PAINT & WALLPAPER
267 So. Broadway, Lawrence
VISIT OUR WALLPAPER SALON
John "BUD" MACKAY, Prop.
TEL. MU 3-3422

We are pleased to announce
ANN SYMONS
has also joined our staff as sales representative in
ANDOVER
and surrounding towns
FOR COURTEOUS AND PROFESSIONAL SERVICE CALL
Majorie Kidd or Ann Symons
475-0622
JAMES T. TREFREY, Inc.
Realtor
27 WATERFIELD ROAD WINCHESTER

SUSIE SWEETS
Prepared Food Specialists
BAKERY TREATS
BARBECUED CHICKENS
HOME STYLE DELICATESSEN
356 SO. UNION STREET SO. LAWRENCE
OLDE ANDOVER VILLAGE TEL. GR 5-0753
TELEPHONE ORDERS ACCEPTED: MU 2-0890

Eastern Star P
Planned Buff

Andover Chapte
the Eastern Star, w
dance at the Ando
Club Saturday eve
8 p.m.

Members and f
vited. Reservation
by calling Mrs.
15 Pleasant st.,
or Mrs. Glennie
Summer st. A few
sold at the door.

REALTY TRANS

Donald E. War
F. Hardy et ux, Sh
Beech cir.

Grace M. Cheyn
E. Blanchet
Center st.

★ AUTO AGE
ARLINGTON MO
Franchise Dealer
– MERC
– LINCOLN
662 Broadway, La

D & S SERVICE
– Studebaker-La
dover's Nearest
See Us First For
33 Park St., N.R

HARRISON PA
Authorized V
Sales –
222 Lowell St.,

PLYMOUTH C
PLYMOUTH-VAL
Expert Servi
– Op
273 So., Union St

★ AUTO BO
METROPOLITA
"The Older
DuPont DUCO F
der Repairs – T
Work – Promp
Claims –
341 S. Broadway

★ Barbecue
CAPITOL BA
Delicatessen –
– Barbecued
– We C
93 Common St., L

★ BOATS &
MERRIMAC M
Walter Kalil, P
Boat Owner".
Trailers. Open
224 East St. (R

★ BOWLIN
ANDOVER R
15 Alleys –
Sat: 9
Lawrence
Open Da
34 Park St., An

★ BRIDAL
MODERNE SH
"The
"Exclusive Cre
–
125 Merrimack S

★ CATERIN
JOSEPH A.
–Specializi
– Phone
54 Osgood St.,

★ CHINESE
DRAGON VI
CHINESE R
Try Our De
All Orders
Mon – thru
Holidays
281 Main St.,

Eastern Star Has Planned Buffet Dance

Andover Chapter 187, Order of the Eastern Star, will hold a buffet dance at the Andover Sportsmans Club Saturday evening, Oct. 13, at 8 p.m.

Members and friends are invited. Reservations may be made by calling Mrs. Janet LaBelle, 15 Pleasant st., North Andover or Mrs. Glennie Wetterberg, 51 Summer st. A few tickets will be sold at the door.

REALTY TRANSFERS

Donald E. Ward et ux to John F. Hardy et ux, Shawsheen rd. and Beech cir.

Grace M. Cheyne et al to Joseph E. Blanchet "Ballardvale", Center st.

Winchester Development Corp. to Alfred E. Sullivan et ux, Wildwood rd.

George Crocket et ux to William B. Vannett et ux, Brechin ter.

Andover Shawsheen Realty Co. to Harry W. Robinson et ux, portion of Picadilly Path.

Andover Shawsheen Realty Co. to Charles C. Towne Jr. et ux, portion of Picadilly Path.

Andover Shawsheen Realty Co. to Winston C. Briggs et ux, portion of Picadilly Path.

Fred E. Cheever to John William McClintock et ux, Shipman rd.

Thomas J. Wade et ux to Maurice Ravich, Enmore st.

Maurice Ravich to Thomas J. Wade et ux, Enmore st.

Leroy T. Market et ux to Donald D. Sagaser et ux, East Chestnut and Chestnut sts.

Suburban Household Enterprises Inc. to Robert R. Radula et ux, North st. and River rd.

Schlott Realty Co. Inc to Arthur A. Collins Realty Inc., West Parish dr.

Sarah B. Downing Est. to William B. Mitchell et ux, Highland rd.

James Downing et alii to William B. Mitchell et ux, Highland rd.

Ralph P. Gilman et ux to the Church of the Good Shepherd Unitarian-Universalist, Lowell st.

Joseph B. Quirk et ux to John P. Thompson et ux, Strawberry Hill rd. and Rennie dr.

Edward A. Greene et ux to Frank Fichera, Sterling st.

Winchester Development Corp. to Harold M. Gleason et ux, Tobey ln.

Joseph C. Lasonde et ux to Clarence J. Pomerleau et alii, Stevens st.

NEW CHOIR DIRECTOR

Mrs. Wendell Mattheson is the new choir director of the Ballard Vale United Church junior choir.

The first rehearsal was held last week in the church vestry at 3:30 p.m. Children in grades 5 to 7 are invited to attend. The rehearsals will be held each Wednesday afternoon at 3:30 in the vestry.

Subscribe to the TOWNSMAN

MULTIPLE LISTING SERVICE

When you have decided to buy or sell, your need is ACTION! Multiple Listing Service provides this action with the best professional service at NO EXTRA COST. . . .

CALL ANY MULTIPLE LISTING MEMBER

Mention the Phone-O-Rama Pages When Calling Our Advertisers

Phone-O-Rama

As Near As Your Telephone . . .
Use This Check List of Reliable Firms — It Tells "Who to Call . . . Where to Buy"

★ AUTO AGENCIES & DEALERS
ARLINGTON MOTORS, INC.
Franchise Dealer for —
— MERCURY — COMET —
— LINCOLN CONTINENTAL —
662 Broadway, Lawrence . . . . . MU 3-7188

D & S SERVICE STATION
— Studebaker-Lark Sales Service — Andover's Nearest Sales & Service Dealer — See Us First For the New Lark —
33 Park St., N.Reading . . . . . No 4-3325

HARRISON PARK CORP.
Authorized VOLKSWAGON Dealer.
Sales — Parts — Service
222 Lowell St., ... Lawrence . . . . . .

PLYMOUTH CENTRE, INC.
PLYMOUTH-VALIANT Sales & Service
Expert Service — Good Used Cars —
— Open Evenings —
273 So., Union St., Lawrence . . . MU 8-6054

★ AUTO BODY REPAIRS
METROPOLITAN AUTO BODY SHOP
"The Oldest Shop in Lawrence"
DuPont DUCO Finish-Prompt Body & Fender Repairs — Tops-Upholstery — Cushion Work — Prompt Service On Insurance Claims —
341 S. Broadway, Lawrence . . . MU 2-4035

★ Barbecue & Meat Market
CAPITOL BARBECUE & MEAT MARKET
Delicatessen — Choice Meats & Groceries — Barbecued Chicken, Beef & Lamb —
— We Cater To Parties —
93 Common St., Lawrence . . . . . MU 2-2584

★ BOATS & ACCESSORIES
MERRIMAC MARINE SUPPLY
Walter Kalil, Prop. — "Everything for the Boat Owner". New & Used Boats, Motors, Trailers. Open 7 Days a Week.
224 East St. (Rte 110) Methuen . MU 2-7291

★ BOWLING ALLEYS
ANDOVER RECREATION CENTER
15 Alleys — Open Mon — Fri 12 to 11
Sat: 9 to 11; Sun 1 to 11
Lawrence Recreation: 60 Alleys —
Open Daily 9-12; Sunday 1-11
34 Park St., Andover . . . . . GR 5-9706

★ BRIDAL & GOWN SHOP
MODERNE SHOPPE
"The House of Brides"
"Exclusive Creations from Nation's Finest Bridal Houses"
— Cocktail Dresses —
125 Merrimack St., Methuen . . . . . MU 3-1111

★ CATERING
JOSEPH A. BINETTE CATERER
—Specializing In Party Arrangements—
— Phone for Free Sample Menus —
54 Osgood St., Methuen . . . . . MU 8-7931

★ CHINESE RESTAURANTS
DRAGON VILLAGE
CHINESE RESTAURANT
Try Our Delicious Combination Plate — All Orders Put Up To Take Out — Open Mon — thru Sat 3 P.M. to 2 A.M. Sun & Holidays 12:30 P.M. to 1:30 A.M.
281 Main St., N. Reading-Rte 28. No 4-2461

★ CLEANERS
SUPREME CLEANERS OF ANDOVER
— Experts In Cleaning & Finishing —
— Shirts Laundered to Perfection —
— We Do Repairing & Alterations —
Shawsheen Plaza Shopping Ctr. . . GR 5-6636

★ DAIRIES
FINDEISEN'S FARMS, INC.
For Top Quality Milk & Complete Line of Dairy Products . . . . . Dial MU 7-7178
— Prompt Service Guaranteed — Thank You
155 Lowell Street . . . . . Methuen

★ DANCE INSTRUCTIONS
ALICE NEWTON FRANZ SCHOOL OF DANCING
— Carol Ann Buote, Co-Teacher —
— Tap, Ballet, Jazz, Baton & Ballroom —
For Information Call . . . . . GR 5-2305
Law. Studio: . . MU 6-6483 — Res: MU 2-9362

★ DRAPERIES & SLIPCOVERS
CARMEN'S HOME DECORATING CENTER
Custom Draperies, Slipcovers & Upholstering - Our Decorator Calls At Your Home With Complete Samples —
— Member A.T.C. Charge Plan —
Bway & Main St., Salem, N.H. TW 8-4118

★ DRY CLEANERS & LAUNDRY
WHITE ROSE CLEANERS
& LAUNDRY, INC.
— For the Finest In Dry Cleaning & Laundry — Call Us for Pick-Up & Delivery On Tuesdays & Fridays —
MU 2-1875 — — MU 3-4221
49 Jackson St. . . . . Methuen

★ FENCE CONTRACTORS
ANDOVER CEDAR FENCE PRODUCTS
Consult Us for Cedar Fences of All Types
Estimates & Suggestions Cheerfully Given
SWIMMING POOL ENCLOSURES
A SPECIALTY
R. A. Hoyer, Prop., 66 Wildwood Rd. GR 5-5918

★ FLORIST - FTD Member
ROSE BUD FLOWERS
Floral Designs — Quality Flowers for All Occasions — Daily Delivery In Andover —
85 Lawrence St., Lawrence . . . . MU 3-8704

VALENTINE FLOWERS
"From the Heart"
— F.T.D. Member —
27 Main St. . . . . GR 5-2929

★ FLOWER & GARDEN SHOP
WHITE'S FLOWER SHOP
& GARDEN CENTER
— John H. White —
— Daily Deliveries in Andover —
411 S. Broadway, Lawrence MU 2-1983
Res . . . . . MU 2-2045

★ FUNERAL DIRECTORS
JOHN BREEN
MEMORIAL FUNERAL HOME, INC.
Serving Greater Lawrence — Est. 1869
— 2 Convenient Locations —
230 Hampshire St., Lawrence MU 2-8381
35-37 Merrimack St. . . . . North Andover

★ FURNITURE
THE FURNITURE BARN, INC.
Specializing In Early American & Colonial Furniture & Accessories — Open:
Tues. thru Fri. 8 A.M. — 9 P.M. —
Saturdays 8-6 — Closed Mondays
Rtes. 114 & 125 N. Andover . . . . MU 2-8260

★ FURNITURE
MICHAEL J. SULLIVAN, INC.
"The Leading Furniture Store In Essex County" — Serving Andover Homemakers for Generations — Open Tuesday & Friday Evenings 'til 9 P.M. —
226 Essex St., Lawrence . . . . . MU 6-6157

★ GAS — BOTTLED
DALRYMPLE GAS CO.
Cooking — — — Heating
Hot Water — — — — — Refrigeration
N. Broadway, Salem, N.H. . . . . TW 8-4481

★ GLASS & MIRRORS
CITY GLASS CO.
— Auto Glass Replaced — Insurance Replacements — Table Tops — Window Glass.
Cor. West & Tremont Sts., Law. MU 3-3675

★ HEARING AIDS
ACOUSTICON OF LAWRENCE
(Your Golden Circle of Sound)
Featuring the Exclusive New HERALD — Service & Repairs On All Makes —
— Norman E. Crossman —
276 Andover St., Lawrence . . . . MU 3-9621

★ HOME — NURSING
HENRY C. NEVINS HOME
— Private & Semi Private Rooms —
Very Moderate Rates; 24 Hr. Nursing Care — — One of N. E.'s Finest Nursing Homes —
110 Bway, Methuen . . . MU 2-8924 - 6-6181

★ KENNELS
BALDORIA KENNELS
Poodles
Trimming-Bathing-Grooming, All Breeds
Playcamp Rd. Salem Depot TW 8-8690
- 1 Mile from Rockingham Exit - Rte. 93

★ Landscaping - Nurserymen
HEINRICH ROHRBACK
HEATHERFELLS NURSERY
Guaranteed, Hardy, Native Nursery Stock - Expert Landscaping Service -
Sunset Rock Rd., Andover . . . . GR 5-0192

★ LIQUORS — WINES — BEERS
CARNEY'S PACKAGE STORE
Large Selection of Choice Imported & Domestic Liquors, Wines & Beers — Conveniently Located — Easy Parking.
80 Winthrop Ave., S. Lawrence MU 6-4950

★ NURSERY SCHOOLS
INGRAM NURSERY SCHOOL
Planned Programs — Class Work Mornings — Afternoons Supervised Free Play — Transportation — Call For Rates & References. 96 Marbleridge Rd., No. Andover . . . . . MU 6-4787

★ OILS — FUEL
WILLIAM F. BARRON, JR.
— Reliable Home Deliveries —
24 Hour Power Burner Service
Your Dealer for TORIDHEET Oil Burners
38 S. Broadway, Lawrence . . . . MU 5-5040

MARTIN OIL CO., INC.
Complete Automatic Oil Heating Service — — Power Burner Sales & Service —
Aluminum Storm & Screen Doors & Windows
39 Oakland Ave., Methuen . . . . . MU 2-7577

★ PAINTERS
CHARLES J. LUNDERGAN
— Successor to Walter E. Buxton —
— Interior & Exterior Painting —
— Decorating & Paperhanging —
40 High St. . . . . GR 5-5956

★ PAINT & WALLPAPER
COLONIAL DECORATORS
A Complete Line of Decorating Supplies.
— Chi-Namel Paints — Wallpapers —
Artists Supplies — Free Paint Mixing Service
20A Main St., N. Reading . . . . . NO 4-2291

★ PIANOS & ORGANS
CALIRI, INC. JEWELERS
— Dealers Serving Greater Lawrence for —
— BALDWIN PIANOS & ORGANS —
361 Essex St. (cor. Amesbury) . . MU 2-3330

★ PLUMBING & HEATING
JOSEPH W. HOFFMAN
— Call A LOCAL Firm for Better Service —
— New Work — Jobbing — Alterations —
— Free Estimates Furnished —
57 Marilyn Drive . . . . . GR 5-3424

★ POULTRY STORES
THE CHICKEN MART
Quality Fresh Poultry & Eggs — Whole Barbecued Chicken, Deliciously Different —
Mon, Tues, Wed 8 A.M. — 7 P.M. — Thurs, Sat: 8 A.M. — 9 P.M. — Sunday 7 A.M. — 2 P.M. —
129 So. Broadway, Lawrence . . MU 8-6621
98 Essex St., Lawrence . . . . . MU 2-4531

★ Riding Equipment & Clothing
EQUESTRIAN SHOP, INC.
"Everything for the Horse and Rider"—
1812 Turnpike St., No. Andover MU 6-0362
(Route 114)

★ RESTAURANTS
Italian and American Food — Lobsters - Steaks Cocktails
LUIGI'S RESTAURANT
Open Daily 11 AM - 10 PM - Free Parking
Louis Laudani (Kid Lewis) Proprietor
4 Newbury St. cor Methuen . . . . MU 9-9181

★ SHOE STORES
LORD'S — — EST. 1869
For Women: Naturalizer & Enna Jettick.
For Men: Bostonian, Nunn Bush, Mansfield.
For Children: Little Yankee & Buntees.
275 Essex St., Lawrence . . . . . MU 2-6536

★ TOOL RENTALS
GUTTERSON & GOULD
Floor Sanders, Polishers, Chain Saw, Jack Hammer, Saws, Paint Sprayers, Garden Tools, Plumbers & Painters Tools, Cement Mixers & Finishers — Hrs. 8 to 5 Daily —
54 Medford St., Lawrence . . . . . MU 3-7163

★ TRAVEL AGENTS
SUTTON TRAVEL SERVICE, INC.
Merrimack Valley's Most Experienced Travel Agent — International & Domestic — Tours, Cruises & Resorts — Free Consultation
263 Common St., Lawrence . . . . MU 3-0200
. . . . . MU 8-4762

★ Window & House Cleaning
MILT ALLEN
Paint Washing — Floor Cleaning — Cellars & Attics Cleaned — Free Estimates —
— Call A Reliable LOCAL Firm —
1208 Turnpike, N. Andover . . . . . MU 2-4061

ELECTRONICS
COMMERCIAL
RESIDENTIAL
HOWLEE ELEC. INC.
CONTRACTORS
63 PARK ST. ANDOVER
GR 5-0664 or MU 3-9414

TOWNSMAN BUSINESS DIRECTORY

ARBORISTS

AMALIA
TREE SURGEONS, Inc.
A TREE SERVICE WITH A SENSIBLE ATTITUDE TOWARD COST
475-1848

BUSS
TREE SERVICE
CERTIFIED ARBORIST
A Complete Tree Service
J. H. BUSS, Sr. TEL. 475-3602
J. H. BUSS, Jr. TEL. 475-6051

TREE SERVICE
by
DODGE ASSOCIATES
Wenham, Massachusetts
ANDOVER REPRESENTATIVE
ALBERT R. RETELLE
CERT. MASS. ARBORIST
RESERVATION ROAD
Tel. 475-0841

AUTOMOBILES

EUROPA MOTORS, Ltd.
SAAB
TRIUMPH
123 PRINCETON BLVD.
(ROUTE NO. 3)
NO. CHELMSFORD, MASS.
ALpine 1-4101

AUTO REPAIRS

CLARK
MOTOR CO.
AUTHORIZED
CHRYSLER – PLYMOUTH
Sales and Service
PAINTING and BODY WORK
In Our Own Shop
41 PARK STREET, ANDOVER
Tel. 475-6333

PARK ST GARAGE
GENERAL AUTO REPAIRING
JENNEY GAS & OILS
33 PARK ST. TEL. 475-0240

BUILDING MATERIAL

LUMBER ... PAINTS
WALLPAPER
HARDWARE
SPORTING GOODS
AMMUNITION – TARGETS
J.E. PITMAN Est.
63 PARK ST., ANDOVER
Tel. 475-0664

INSURANCE

DOHERTY
INSURANCE
475-0260

INVESTMENTS

ANDOVER INVESTMENT SERVICE
93 MAIN ST., ANDOVER
Family Financial Planning
For Education - Retirement
TEL. 475-3412
Corporate Profit Sharing Plans

LANDSCAPE SERVICE

Call Us To Solve
GARDENING & LANDSCAPING PROBLEMS
WE'RE TRAINED
ALSO
Lawn Maintenance
Mowing – Fertilizing
Aerating – Rotortilling
Wildwood Nurseries
John T. Shaw, Proprietor
Wildwood Road, Andover
TEL. 475-2264

PLUMBING

LAKESIDE
PLUMBING & HEATING
RALPH E. PEAK
LIC. NO. 5722
SERVICE QUALITY
WORKMANSHIP
49 Webster St., Som.
PR 6-2023
HOME PHONE: 475-0162

REAL ESTATE

ANDOVER REALTY AGENCY
SHAWSHEEN SQ. 475-0600
Donald A. MacNEIL, Realtor

W. Shirley Barnard
REAL ESTATE
Main at Barnard Street
TEL. 475-0202

BRADLEY
REAL ESTATE
475-2529 687-7029

CALL 475-1943

REAL ESTATE

Fred. E. Cheever
REAL ESTATE
NOW AT 3 MAIN ST.
Tels. 475-3775 – 475-1098

For Efficient, Courteous Service and ACTION!
List Exclusively With
R.C. SIMMERS
REAL ESTATE – INSURANCE
94 Main St. Tel. 475-2316

RADIO & HI-FI SERVICE

ENJOY THE BEST IN RADIO AND RECORDINGS WHEN WE DO THE REPAIRING YOU HEAR THE DIFFERENCE.
OUR 35 YEARS OF KNOW-HOW IS YOUR ANSWER TO THE QUALITY, MONEY-SAVING SERVICE YOU HAVE ALWAYS WANTED.
IF YOU FIX YOUR OWN SET SEE US ON TUBES·PARTS·NEEDLES CARTRIDGES·BATTERIES·SUPPLIES AND TIME-SAVING REPAIR HINTS.
MUSIC AND PUBLIC ADDRESS SYSTEMS RENTAL SERVICE FOR ALL OCCASIONS...
COMMUNITY
RADIO and HI-FI SERVICE
17 Newbury St. — LAWR. 682-9048

RESTAURANTS

The Coffee Hill
125 MAIN ST. TEL. 475-0886

TELEVISION SERVICE

RADIO & TV SERVICE
MULLIGAN'S
RADIO & TV LAB.
30 SOUTH BROADWAY, LAWRENCE
TEL. 683-396

TRAVEL

ANDOVER TRAVEL BUREAU
Agency for All Airlines and Steam Ship Lines
NOW AT 3 MAIN STREET
Tel. 475-3775 – 475-1098
Fred E. Cheever, Mgr.

MacBride Heads New PTA

The Henry C. Sanborn School held its first P.T.A. meeting Oct. 3 and unanimously elected the following slate of officers for the 1962-'63 season:

President, Charles MacBride; first vice president, Robert Strauss; second vice president, Mrs. Fredrick Yunggebauer; recording secretary, Mrs. George Pillsbury; treasurer, Mrs. Milton Issenberg; corresponding secretary, Mrs. Louis Gurdo.

Ways and Means Committee, chairman, George Pillsbury; members, Mrs. Louis Gurdo and Durwood Moody; By Laws Committee, Mrs. James Ellis and Wendell Hopkins; Membership Committee, Co-Chairmen, Mr. and Mrs. William Beaulieu; Publicity, Co-Chairmen, Mr. and Mrs. Wendell Hopkins; Refreshment Committee, chairman, Mrs. James Ellis; members, Mrs. Paul Mufson, Mrs. Robert Colombosian, Mrs. Christopher Goumas and Mrs. Robert Strauss.

Also serving on the executive committee is the principal, Joseph Normandy, and a faculty representative, Mrs. William Beaulieu.

After the short business meeting, electing officers and distributing prepared copies of by-laws for approval, the organization enjoyed being introduced to the teachers by principal Normandy. They then enjoyed a thorough tour of the new school, including even the boiler room. The evening concluded with a splendid assortment of refreshments and an ample amount of open-hearted socializing.

Coates Appointed To CD Post

Major General John J. Maginnis, Director of the Massachusetts Civil Defense Agency in Natick, has announced appointments to the staff of that Agency as the result of Civil Service examinations held earlier this year.

Appointed to the position of resources management officer was Col. Theodore P. Coates, U. S. Army (Retired), 46 Woburn st. Born in Clarinda, Iowa, Colonel Coates attended Carnegie Institute of Technology and the University of Southern California. He is a veteran of 30 years Army service, retiring in December, 1957. Originally an artillery officer, Colonel Coates was transferred to procurement and was on the staff of General Dwight D. Eisenhower in London and later was procurement officer with the Advance Section, U. S. Army in France, Belgium, Luxembourg and Germany. During the Korean Emergency, he commanded various depots in Seoul and later was Chief of Procurement, U. S. Army Forces, Far East, stationed at Tokyo.

Unit Meetings Will Be Held

Mrs. Theodore Burtt, chairman of the Civil Service Study Committee of the Andover League of Women Voters, announces that the League unit meetings on Civil Service will take place on Tuesday, Oct. 16, at 9:45 a.m. at the home of Mrs. A. R. Blackmer, 215 Main st., and at 7:45 p.m. at the home of Mrs. John H. Gearin, 6 Marion ave.

Unit meetings will also be held Thursday, Oct. 18, at 9:45 a.m. at the home of Mrs. Thayer Warshaw, 16 Carisbrooke st. and at 7:45 p.m. at the home of Mrs. Fred Yunggebauer, 386 Lowell st.

The Unit groups will also consider the League's long-standing position in support of the removal of constitutional restrictions, as provided by the ballot question to be decided Nov. 6.

It will be re-emphasized that the League has no position, either in opposition to or in support of, a graduated income tax.

Free Church Fair Coming Nov. 3

The Woman's Union of the Free Church will hold its "Anniversary Fair" Nov. 3.

Mrs. Harold Colburn is chairman, assisted by Miss Grace Lake as co-chairman; Mrs. Robert McAnern, finance; Mrs. Lester Newill, decorating; and Miss Georgiana Petrie, publicity.

There will be a snack bar, served by the young people; bakery and preserves, arts and crafts, candy, jewelry, yarn goods, and many other items for sale.

West PTA Plans Program For Year

More than 200 men and women attended the first fall meeting of the West Elementary PTA.

Following a pot-luck supper, parents visited the classrooms then gathered for a business meeting.

Peter Olney, president, conducted the session, and the group was welcomed by Miss Ia Dobbie, principal.

In November and December dividual meetings between pa and teachers will be arra according to grade.

In February, a panel discu on fluoride will be held, a March of 1963, Headmaster M. Kemper of Phillips Aca will speak.

The annual dance will take in April. In May, plans ca an ice cream social and ba game; June brings the annual grade supper.

Duplicate Bridge Session Tonight

A regular session of dupl bridge will be held tonight High School, at 7:30.

Fifteen tables were in during last week's master night, with the following res

Section A - north-south - E McAuliffe-Charles Wesson, fred Desrosiers-Errol Silk, mas Lucas-Ernest Tellier; e west, Mrs. Sumner Trilling- Paul Crane, Mrs. Rose Tur Mrs. Roland Siskind, W Howard-Charles Vincent.

Section B - north-south - Bryant-Egon Schwartz, Ch Garabedian-Tom Mixon, Jo Slipp-George Wilcox; east-we Mrs. Thomas Dye-John Wi Mrs. Marcia Wiswall-Mrs. Froeberg, Mrs. Max Nevins- John Hawes.

Lafalot Club Ha Elected Officers

The annual meeting with elec of officers, of the Lafalot was held Wednesday evening, 3, at the Helles-Daniels hous Salem.

Following the dinner, elec of officers for 1963 was President elect, Mrs. Ken Hilton; Vice president, Arthur Lewis; Secretary, Ruth White; Treasurer, Mrs. G Silva.

The Goodwill Committee i follows: Mrs. Herbert Carter Mrs. Dudley Young. Eleven me bers of the club attended the me ing.

Mrs. John Rasmussen has turned to her home on Lowell after spending an enjoy summer with members of family in Copenhagen, Denm

Mr. and Mrs. Henry McG of Union, N. J., spent the week with the former's brother and family, Mr. and Mrs. Harold Grath of Pettingill rd. Satur they attended the 24th reunio Henry McGrath's class of 193 Lawrence High School. The rea was held at the Andover Cou Club.

Mrs. Stephen Kennis of Plain rd. entertained last Fri afternoon in honor of her sis in-law, Mrs. Helen Dick of Sp field. Mrs. Lucy Dick and Elsie Conley of Lawrence were in attendance at the lunch

SUNOCO
STARLING'S SUNOCO STATION
FREE PICK-UP and DELIVERY SERVICE
GR. 5-9808
205 North Main Street, Ando

SICKROOM SUPPLIES
PRESCRIPTION SPECIALISTS
For prompt, accurate and courteous prescription service and all pharmacy needs.

Hartigan Pharmacy
66 MAIN ST. • ANDOVER • GR5-1006

LE

Commonwealth of
PROBATE
Essex, ss.
To all persons
estate of GARFIEL
of Andover in said C
A petition has b
said Court, for pro
instrument purportin
will of said decease
THOMPSON, of Ando
of Essex, praying th
executor thereof
surety on his bond.
If you desire to
or your attorney sho
appearance in said
before ten o'clock
the twenty-ninth day
the return day of this
Witness, JOHN
quire, First Judge o
second day of Octob
JOHN J. COS
Tomlinson and Hatch
301 Essex Street
Lawrence, Mass.

Commonwealth of
PROBATE
Essex, ss.
To all persons
estate of SARAH
late of Andover
deceased.
The executor of
deceased has pre
Court for allowanc
final account.
If you desire t
you or your attorn
written appearance
Salem before ten
forenoon on the
October 1962, the
this citation.
Witness, JOHN
quire, First Judge
this nineteenth d
1962.
JOHN J. COS
27-4-11

Commonwealth of
PROBATE
Essex, ss.
To all persons
estate of LOUISE
of Andover in
deceased.
A petition has b
said Court for pr
instruments purpo
last will and a
deceased by EDI
WAY, of Barringt
of Rhode Island,
COLE, of Westfor
of Middlesex, pr
be appointed
with the will a
estate, without
on their bonds,
CLARK, the exe
said will, having d
If you desire t
you or your atto
a written appearan
at Salem before te
forenoon on the
October 1962, th
this citation.
Witness, JOHN
quire, First Judge
this eighteenth d
1962.
JOHN J. COS
From the office of:
Lloyd & Sherman
316 Essex Street
Lawrence, Mass.

MORTGAGE
By virtue and in
power of sale conta
mortgage given
ARCIDY to the
operative Bank
Massachusetts, wh
dated November

TYPEWR
and ADDING
All Ma
SALES-SERVIC
A. K. Thor
Free Parking
247 Comm
Tel. MU 3-5332

CRAF

Osgood S

was welcomed by Miss Is Dobbie, principal.

In November and December dividual meetings between pa and teachers will be arra according to grade.

In February, a panel disc on fluoride will be held, a March of 1963, Headmaster M. Kemper of Phillips Acad will speak.

The annual dance will take in April. In May, plans cal an ice cream social and ba game; June brings the annual grade supper.

Duplicate Bridg Session Tonigh

A regular session of dupl bridge will be held tonight a High School, at 7:30.

Fifteen tables were in during last week's master night, with the following res

Section A - north-south - E McAuliffe-Charles Wesson, Fred Desrosiers-Errol Silk, nas Lucas-Ernest Tellier; east-we west, Mrs. Sumner Trilling- Paul Crane, Mrs. Rose Tur Mrs. Roland Siskind, W Howard-Charles Vincent.

Section B - north-south - Bryant-Egon Schwartz, Ch Garabedian-Tom Mixon, Jo Slipp-George Wilcox; east-we Mrs. Thomas Dye-John Wi Mrs. Marcia Wiswall-Mrs. Froeberg, Mrs. Max Nevins- John Hawes.

Lafalot Club Ha Elected Officers

The annual meeting with elec of officers, of the Lafalot was held Wednesday evening, 3, at the Helles-Daniels hou Salem.

Following the dinner, elec of officers for 1963 was h President elect, Mrs. Ken Hilton; Vice president, M Arthur Lewis; Secretary, M Ruth White; Treasurer, Mrs. G Silva.

The Goodwill Committee is follows: Mrs. Herbert Carter Mrs. Dudley Young. Eleven me bers of the club attended the m ng.

Mrs. John Rasmussen has urned to her home on Lowell after spending an enjoy summer with members of family in Copenhagen, Denm

Mr. and Mrs. Henry McG of Union, N. J., spent the week with the former's brother and family, Mr. and Mrs. Harold Grath of Pettingill rd. Satur they attended the 24th reunio Henry McGrath's class of 193 Lawrence High School. The reu was held at the Andover Cou Club.

Mrs. Stephen Kennis of Plain rd. entertained last Fri afternoon in honor of her sis n-law, Mrs. Helen Dick of Spr field. Mrs. Lucy Dick and Elsie Conley of Lawrence were in attendance at the lunch

SUNOCO
STARLING'S
SUNOCO STATION
FREE PICK-UP
and DELIVERY SERVICE
GR. 5-9808
205 North Main Street, Andov

Pharmacy
OVER • GR5-1006

LEGAL NOTICES

Commonwealth of Massachusetts
PROBATE COURT
Essex, ss. Docket No. 273383

To all persons interested in the estate of GARFIELD S. CHASE, late of Andover in said County, deceased.

A petition has been presented to said Court, for probate of a certain instrument purporting to be the last will of said deceased by LESTER M. THOMPSON, of Andover in the County of Essex, praying that he be appointed executor thereof without giving a surety on his bond.

If you desire to object thereto you or your attorney should file a written appearance in said Court at Salem before ten o'clock in the forenoon on the twenty-ninth day of October 1962, the return day of this citation.

Witness, JOHN V. PHELAN, Esquire, First Judge of said Court, this second day of October 1962.

JOHN J. COSTELLO, Register
Tomlinson and Hatch
301 Essex Street
Lawrence, Mass. 11-18-25

Commonwealth of Massachusetts
PROBATE COURT
Docket No. 261971
Essex, ss.

To all persons interested in the estate of SARAH ELLEN BLAKE late of Andover in said County, deceased.

The executor of the will of said deceased has presented to said Court for allowance his first and final account.

If you desire to object thereto you or your attorney should file a written appearance in said Court at Salem before ten o'clock in the forenoon on the fifteenth day of October 1962, the return day of this citation.

Witness, JOHN V. PHELAN, Esquire, First Judge of said Court, this nineteenth day of September 1962.

JOHN J. COSTELLO Register.
27-4-11

Commonwealth of Massachusetts
PROBATE COURT
Docket No. 273267
Essex, ss.

To all persons interested in the estate of LOUISE M. CLARK late of Andover in said County, deceased.

A petition has been presented to said Court for probate of certain instruments purporting to be the last will and a codicil of said deceased by EDITH C. HATHAWAY, of Barrington in the State of Rhode Island, and ELINOR C. COLE, of Westford in the County of Middlesex, praying that they be appointed administratrices with the will annexed, of said estate, without giving a surety on their bonds, GRANVILLE A. CLARK, the executor named in said will, having declined to serve.

If you desire to object thereto you or your attorney should file a written appearance in said Court, at Salem before ten o'clock in the forenoon on the fifteenth day of October 1962, the return day of this citation.

Witness, JOHN V. PHELAN, Esquire, First Judge of said Court, this eighteenth day of September 1962.

JOHN J. COSTELLO Register.
From the office of:
Lloyd & Sherman
316 Essex Street
Lawrence, Mass. 27-4-11

MORTGAGEE'S SALE

By virtue and in execution of the power of sale contained in a certain mortgage given by SAMUEL ARCIDY to the Merrimack Co-operative Bank of Lawrence, Massachusetts, which mortgage is dated November 8, 1957, and recorded with Essex North District Registry of Deeds, Book 864, Page 270, of which mortgage the undersigned is the present holder, for breach of the conditions of said mortgage and for the purposes of foreclosing the same will be sold at public auction at three o'clock P.M. on Thursday, October 25, 1962, on the premises described in said mortgage, Emma Road and Filterbed Road, Andover, Massachusetts, in the County of Essex, being bounded and described as follows:-

Being those lots numbered 31, 32, 33, 34, 35, 36, 37, 38, and 39 as shown on a "Plan of land owned by L. HAMEL, Andover, Mass. Revised 3/4/41, Charles E. Cyr, Civil Engineer, Lawrence, Mass.", which plan is recorded in Essex North District Registry of Deeds as Plan No. 1300 and to which Plan reference is made for a more particular description of said lots.

Said premises will be sold subject to all unpaid taxes and other municipal liens and assessments, if any. A deposit of Two Hundred Fifty ($250.00) Dollars will be required to be paid by the purchaser at the time and place of sale, and other terms to be announced at the sale.

MERRIMACK
CO-OPERATIVE BANK
Charles A. Avallone, Treasurer
Present holder of said mortgage
Charles A. McCarthy, atty.
301 Essex Street
Lawrence, Mass. 27-4-11

PUBLIC HEARING

Notice is hereby given that the Commissioner of Public Welfare will give a public hearing at 600 Washington Street, Boston, fifth floor at 2 P.M. on the 26th day of October 1962 in the matter of the change of purpose of VISITING NURSE ASSOCIATION OF ANDOVER, INC. under the provisions of General Laws Tercentenary Edition, chapter 180, section 6, as amended.

PATRICK A. TOMPKINS
27-4-11 Commissioner

TOWN OF ANDOVER

REQUEST FOR BIDS

The Town of Andover, Massachusetts requests prices and deliveries on the following Two-Way Radio Equipment, for a System to be used and licensed by the Department of Public Works:

Item	Description
1	One (1) Base Station in the Andover Public Works Frequency in the 150 to 174 megacycle band.
2	One (1) High-Gain Base Station Antenna.
3	100 Feet of Transmission Line.
4	One (1) Remote Control Console.
5	Two (2) Microphones.
6	(Qty. unknown) Mobiles, 25-Watt, Transistorized Power Supply, 6/12 Volt.

Specifications are available in the Town Manager's Office, Town Hall, Andover, Mass.

BIDS will be received at Town Manager's office, Town Hall, Andover, Mass. until 10:00 a.m. on Oct. 26, 1962, and will be opened at that time.

The Town of Andover reserves the right to reject any or all Bids or to accept the Bid considered in the best interests of the Town of Andover.

By THOMAS E. DUFF
Town Manager
11

TYPEWRITERS
and ADDING MACHINES
All Makes
SALES-SERVICE-RENTALS
A. K. Thomas Co.
Free Parking On Premises
347 Common St.
Tel. MU 3-5332 — MU 3-5359

Mr. and Mrs. Ellsworth Spencer of Tewksbury st. visited at the home of Mr. and Mrs. Sherrill Smith in Auburn, N. Y. The Smiths are former residents of Ballardvale.

Furniture
HAND-CRAFTED
"Custom Made
HiFi Cabinets"
FURNITURE SHOWROOM
CRAFT-WOOD PRODUCTS
GR 5-2129
Osgood St. - turn left off Lowell St. by Haggett's Pond

CLASSIFIED ADS

Personal a

THERMOGRAVED WEDDING INVITATIONS and a complete line of Wedding Stationery. Fine selection of papers and type-faces. Prompt service. ANDOVER TOWNSMAN, The Colonial Center, No. Main St. GR 5-1943 A-TF

Lost and Found b

MERRIMACK VALLEY National Bank pass Book No. 10752 has been lost and application has been made for payment in accordance with Sec. 20, Chap. 167 of the General Laws. Payment has been stopped. B-27-4-11

ANDOVER SAVINGS BANK pass Book No. 51569 has been lost and application has been made for payment in accordance with Sec. 20, Chap. 167 of the General Laws. Payment has been stopped. B-27-4-11

Services Offered c

HOME IMPROVEMENT - Interior and exterior house painting. Custom building, masonary, roofing, or any kind of improvements. Free estimates. We are licensed, registered and insured. Call Gran Cutler GReenleaf 5-6669. 114 Red Spring Road, Andover. C-TF

EXPERT INVISIBLE WEAVING on all types of wearing apparel materials. Burns, mothholes and tears mended invisibly. Special attention to Gabardines, Rayons and Silks. Free estimates cheerfully given. Mrs. Helen R. Koester, 142 Lovejoy Rd., Andover, GR 5-3823. C-TF

CURTAINS - WASHED, IRONED and starched. Also draperies and other household ironing. Prices reasonable. Call GR 5-2756. C-TF

SHIRT COLLARS NEED turning? Clothes too long? Mending and alterations done reasonably. GR 5-5456. c- -TF

TYPING WANTED - Correspondence, Manuscripts, Thesis. Call 475-5098. C-11-18-25

DOLLS - ANTIQUE OR any style or period, dressed to order. Call 475-2563 or write Antique House, 36 North Main St., Haverhill, Mass. C-4-11-18

Rohrbach Attended Brandt Reception

In honor of the presence of Lord Mayor Willy Brandt of West Berlin, Germany, a reception and cocktail party was held at the home of the Consul of the Federated Republic of Germany, Dr. Philipp Schmidt-Schlegel, in Newton Centre, Oct. 2.

Present at this reception was Heinrich Rohrbach of Sunset Rock rd. In private conversations, Mr. Brandt elaborated a little more about all the aspects of the co-existence with communistic regimes in Berlin and Middle Germany. That had been the theme of his lectures at Harvard University. Mr. Brandt also remembered that Mr. Rohrbach visited his office in Berlin last February, and both were able to talk about the future of research laboratories and fields for horticulture in Western Berlin.

Rummage On Sale For Hospital Benefit

The Hospitality Shop Committee of Lawrence General Hospital will hold its annual fall rummage sale Wednesday, Oct. 17, from 10 a.m. to 2:30 p.m. at Trinity Congregational Church in Lawrence.

Articles of every description, including clothing, bric-a-brac, toys, and jewelry will be on sale and the proceeds donated to the hospital. Anyone wishing to contribute such articles should call the Hospitality Shop at the Hospital for collection by members of the committee, or leave them at the church Tuesday, Oct. 16, from 11 a.m. to 7 p.m.

Mrs. William H. Searle, Mrs. John B. Edmonds and Mrs. Walter E. Curtis are co-chairmen of the sale.

Walter Norris of High st. is on a business trip to Chicago, Ill.

Mrs. Clyde Hilton and son, Clyde, of Melrose visited Mr. and Mrs. E. W. Brown recently.

Subscribe to the TOWNSMAN

Help Wanted—Female e

WANTED GIRL OR Woman, full or part time for Yarn Bar. Call 683-3791. E-27-TF

AVON'S CHRISTMAS SELLING season is here! 1962 Gift Catalogs are ready. Show and sell. For that extra income phone 688-2686 or write Mrs. Patricia Henderson, 1 Punchard Ave., Andover. E-11

4 WOMEN TO work part-time in dairy bar. Experience preferred. References required. Call 475-1028. E-11

Work Wanted—Female h

WOMAN WANTS BABY Sitting; Nights only, must provide transportation. Call 475-1812. E-27

MOTHER'S ASSISTANT - Responsible lady, with car, is willing to take charge of home and new baby for a day or two weekly. Call 245-4596, after 7 p.m. H-11-18

Business Opportunities j

SPACE FOR RENT or lease in new Pleasure Lanes Bowling Center, 160 Main St. No. Reading on Route 28. Ideal for beauty parlor or sports shop. Own private entrance. Parking facilities for over 100 cars. Private lavatory for men and women. Heated, Air Conditioned. See Emil Boucher, manager. J-TF

Articles for Sale

GOOD USED FURNITURE for every room in your home. Some ready for use; some to be refinished. Great savings. Andover Furniture Exchange, Main St. cor. Park St. GR 5-2467. L-TF

SEWING MACHINES, CREDIT Department repossessed. 1962 models. Like new, with attachments to zig-zag, darn, button-hole 5-year parts guarantee. Only $19.00 or $1.00 per week. Call collect - COpley 7-5420. L-TF

SINGER FAMOUS Slant-O-Matic 500, floor model, like new, choice of 3 handsome cabinets, reduced $50. Only one-First come, first served. Famous Singer Sewing course included at no extra charge. Singer Sewing Center, 510 Essex Street, Lawrence, 686-6337. Open Thursday until 9. L-11

OVERSEAS LIVE-IN MAIDS

Please call regarding our very fine live-in maids. We are positive they will satisfy your domestic needs in every respect. And. . .you do not have to advance the fare for our maids. This is a no risk plan for you!

CALL. . . . . BE 2-8171
OXFORD AGENCY
251 Harvard St. Brookline, Mass.

For Rent—Apts. and Flats o

WELL-FURNISHED APARTMENT to rent. Available November 1st at Barnard Arms. Phone 475-0448. O-11-18

SMALL - FOUR ROOM Apartment, bath and pantry. Stove and refrigerator optional, heat and electricity included. Suitable for couple. Call 475-0953 after 4 o'clock. O-11

Realtors u

DOUGLAS N. HOWE, REALTOR, 52 Main Street, Andover, Phone GR 5-5100, evenings GR 5-2423. U-TF

Wanted to Buy v

ANTIQUES OR ANYTHING old, Marble-top, Walnut, Grape and Rose carved Furniture, Glass, China, Silver, Jewelry, Clocks, Prints, Frames, Guns, Coins, Furniture, Etc., William F. Graham Jr., 165 Golden Hill Ave., Haverhill, Mass. Tel. Haverhill Drake 23708. Will call to look. V-TF

ANTIQUES - BOSTON DEALER buying gold leaf frames; brass beds; marble-topped furniture; oak, round tables; fancy dishes; gold coins. Tel. Lawrence, MUrdock 8-3072 or write G. J. Silverman, 2 Lowell St., Boston. V-TF

Television Service w

TELEVISION REPAIRS ON Budget terms. Television Radio Laboratories. Tel. MU 3-7726. Authorized for Jordan-Marsh Service. W-TF

Automobiles y

FOUR-YEAR-OLD Hillman Station Wagon. Needs some repairs. $200. Telephone 475-5487, evenings. Y-11-18

Help Wanted—Female

CAN WOMEN SELL AUTOMOBILES?

We think so, especially if she has had prior experience selling real estate, insurance or any other type of direct selling . . . and, most important, is willing to work. If you think you are one of these women, write us a letter giving full details of previous experience. All replies will be held in strict confidence. For the right person, we will pay a salary plus commission and transportation. Please reply to YA, The Townsman Box 9, Andover.

PHINNEY'S
TEMPLE ELECTRIC & RADIO SHOP, INC.
REPAIRS ON ALL MAKES
TV - RADIO - STEREO
TEL.
GR 5 1175

93 MAIN ST. ANDOVER

. . . for better quality
Linoleum and Tile
Easy Budget Terms
New Accounts Opened In Minutes
• No Money Down
• 40 Weeks To Pay
Elliott's
236 Essex St., Lawrence
Route 28, Salem, N. H.

LOOKS LIKE A POND – But it's River st., Ballardvale. The street was closed off through Tuesday night, as a result of tremendous flooding accompanying the weekend storm. Trucks could negotiate the street, but passenger cars found the water too deep. (Staff Photo)

Dynamite Didn't Explode In Accident

This time it didn't go off.

A truck loaded with 500 pounds of dynamite and an automobile collided on Dascomb rd. last Friday morning; both vehicles had to be towed away; the operator of the car was treated at Bon Secours Hospital.

But the big news was - it didn't explode.

The accident occurred on Dascomb rd. near the Tewksbury line.

Robert L. Baumann, 66, 9 Emerald ave., Marblehead, was treated at the hospital for contusions of the left ribs, and was released. He told police that he entered Dascomb rd. from Shawsheen st., Tewksbury, when the truck was in contact with the left side of his car.

The truck driver, identified by police as Paul McEacher, 10 Ashland st., West Quincy, said he had lost control of the vehicle on the slippery pavement. The pickup truck was damaged on the left front side.

Agreed Upon Major Articles

Whenever Urban Renewal is finally voted on, two major spending articles will also be considered.

The Selectmen have agreed to a request by the Finance Committee that an article for a new town hall, police and fire stations be included in any warrant in which Urban Renewal appears.

Also to be included is the second phase of Rogers Brook reconstruction - amounting to an estimated $262,000.

The Finance Committee pointed out that both the municipal buildings and the brook job are involved in the Urban Renewal plan. Thus, the voters should act on them at the same time as they vote on the plan, members felt.

Both Selectmen William Stewart and Representative Arthur Williams believed that the second step of the brook job will come under the state, and that half of the cost will be met by the Division of Waterways. If this happens, the eventual amount of money needed could be just half of the estimated cost. But because there is no commitment from the state, the warrant article would call for the full amount.

FinCom Chairman Phillips B. Marsden Jr. noted that future approval by the state would merely result in selling bonds for the amount needed then, even though a larger amount was called for in the article.

TOWANKA GIRLS

The South School Towanka Camp Fire Girls will meet this afternoon at 3:15 at the home of Mrs. Francis Cunningham of Center st.

The girls met at the home of Mrs. Edwin Verda last week. Refreshments were served by Mrs. Verda and those who attended were Beth Hayman, Amanda Hood, Deborah Lancaster, Francy Cunningham and Cynthia Verda. The group will meet each week at a member's home, instead of at one home.

Bean, Ham Supper At Christ Church

This Saturday night the Episcopal Young Churchmen will sponsor the first regular monthly bean supper at the Parish House of Christ Church from 5:30 - 7 p.

All members of the commu are invited. The menu: bo baked beans, ham, salad, dess coffee or milk. Tickets are av able at the door.

Subscribe to the TOWNSMA

Cross Coal Co.
EST. 1864
FUEL AND RANGE OIL

FOR AUTOMATIC DELIVERY OF GULF SOLAR HEAT
GULF SOLAR HEAT
CALL
GULF SOLAR HEAT heating oil
D.T. SULLIVAN CO., INC.
1012 GORHAM ST. LOWELL
TEL. ENTERPRISE 5247
24 HOUR SERVICE
For SURE-FIRE Heating

AIR-CONDITIONED
ACADEMY BARBER SHOP
3 BARBERS GOOD SERVICE
96 Main St. Andover
FREE PARKING
Across the street from A & P

NOW
Is The Time Of Year To...
CALL US!
683-7151
TO REPLACE THOSE
BROKEN WINDOWS
PROMPT SERVICE
LAWRENCE PLATE GLASS CO.
417 Canal St., Tel. 683-7151

BPS "Best Paint Sold"
new protection and beauty for your home, use...
house paint
$7.35 GALLON
BPS HOUSE PAINT
You'll like the way BPS House Paint stands up to sunlight, weather and time. It protects exterior surfaces for years. The modern selection of BPS colors stay fresh and bright longer.
Get the facts about BPS House Paint from your BPS ANSWER MAN
HILL'S
45 MAIN ST. 475-0102

weatherproof your car coat with miracle Soft-n-Dry
Just in Dryc leaning APPROVED SANITONE SERVICE
...keeps weather out
...spots and stains off!
Have your car coat look like new again—and *stay* that way. We'll Sanitone dryclean it...then apply Soft-n-Dry, the most amazing water repellent ever created. Water rolls right off treated garments. Fabrics stay soft as new—resist grease and grime, too. Stay dry, stay snug—with Soft-n-Dry. Get it today!

NEED CLOSET SPACE?
Have us Sanitone-clean and STORE out-of-season garments, to be returned when you want them . . . *ready to wear!*

Anton's CLEANSERS
OPEN DAILY
6:30 a.m. to 8 p.m.
(Sat 8 to 6)
357 North Main Street – Shawsheen